Ant. 5 a.

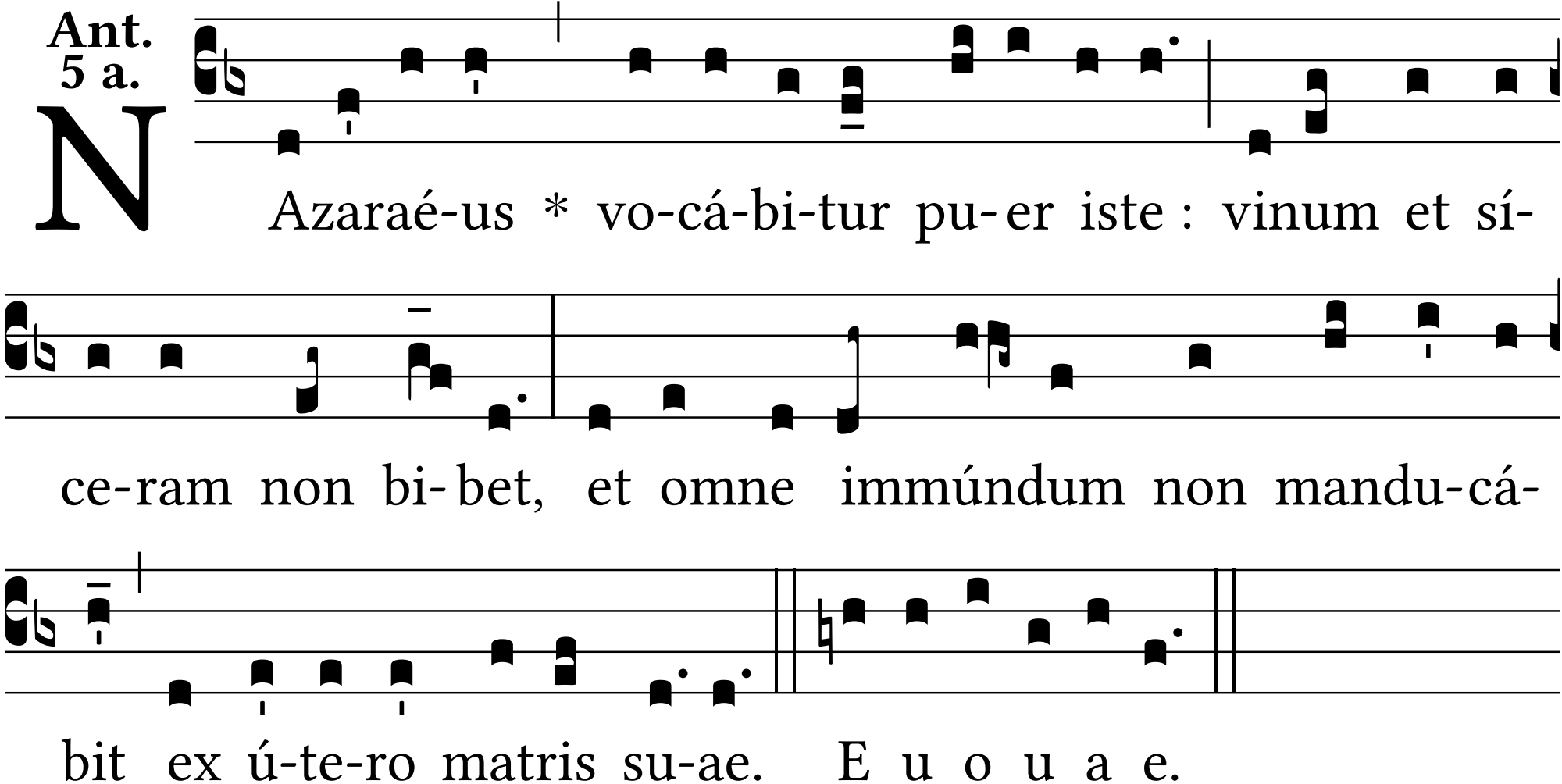
N
Azaraé-us * vo-cá-bi-tur pu-er iste : vinum et sí-
ce-ram non bi-bet, et omne immúndum non mandu-cá-
bit ex ú-te-ro matris su-ae. E u o u a e.