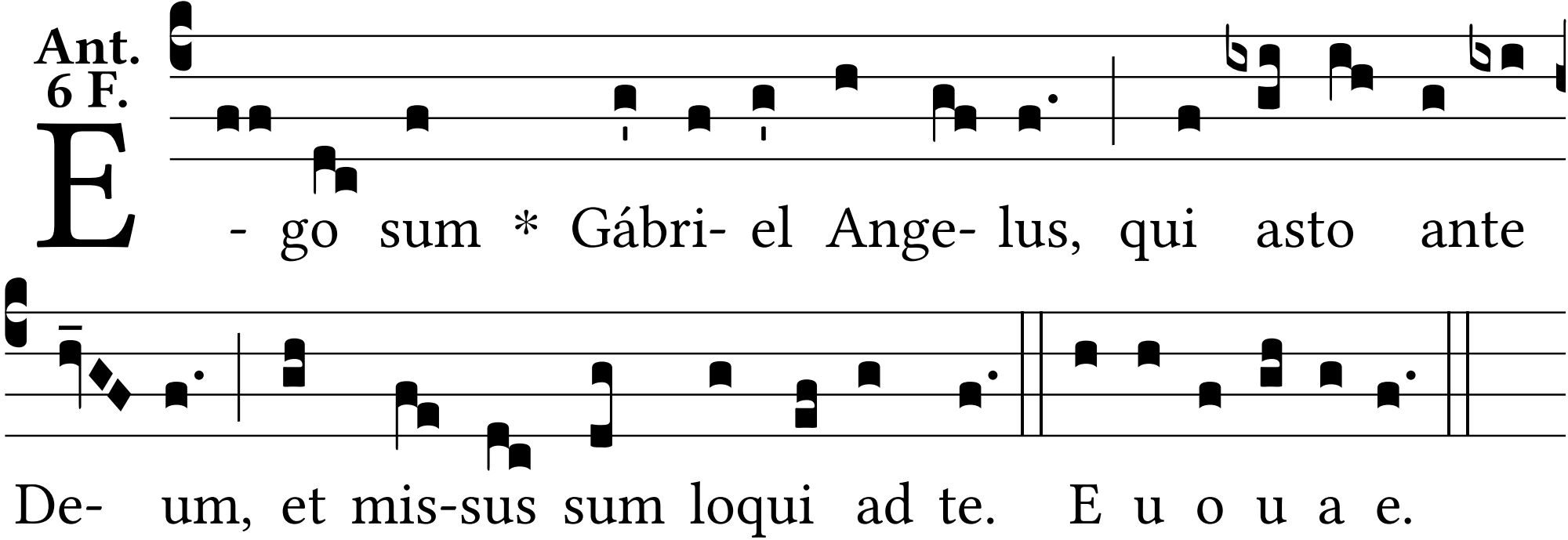
Ant.
6 F.
E - go sum * Gábri- el Ange- lus, qui asto ante
De- um, et mis-sus sum loqui ad te. E u o u a e.