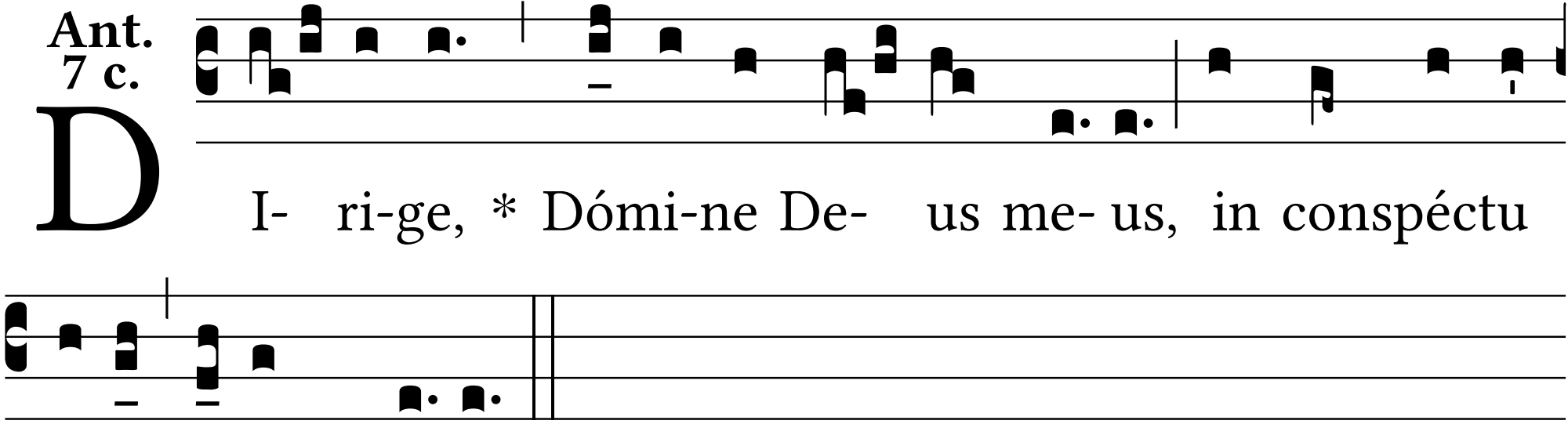Ant. 7 c.