Ant. 8 c.

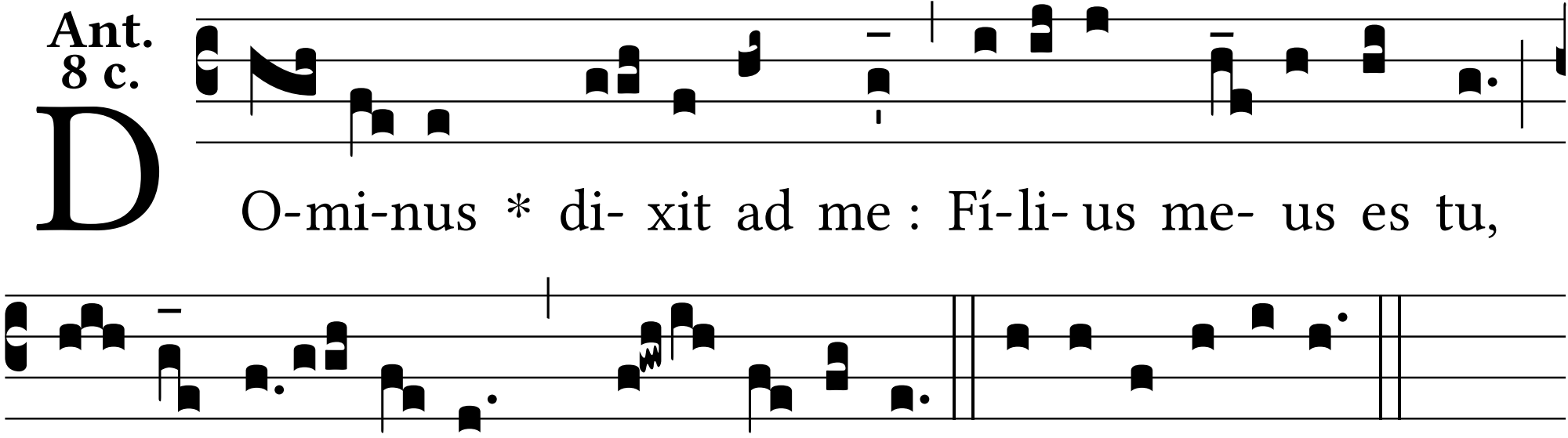
D
O-mi-nus * di- xit ad me : Fí-li- us me- us es tu,
e- go hó- di- e gé- nu- i te. E u o u a e.