Ant. 8 G.

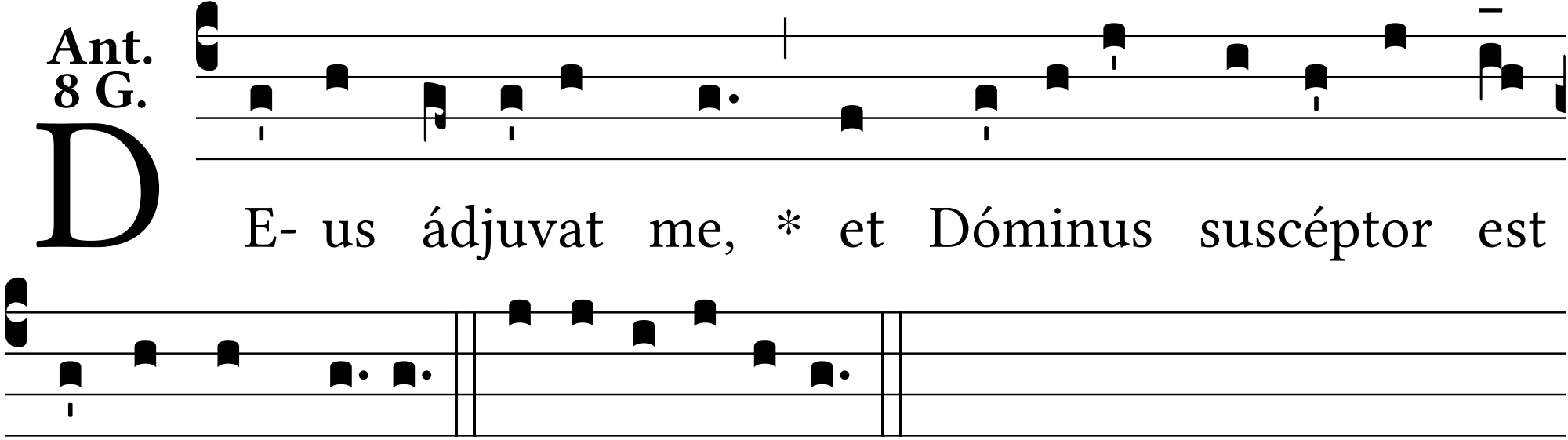
D
E- us ádjuvat me, * et Dóminus suscéptor est
á-nimae me-ae. E u o u a e.