Ant. 4 A*.

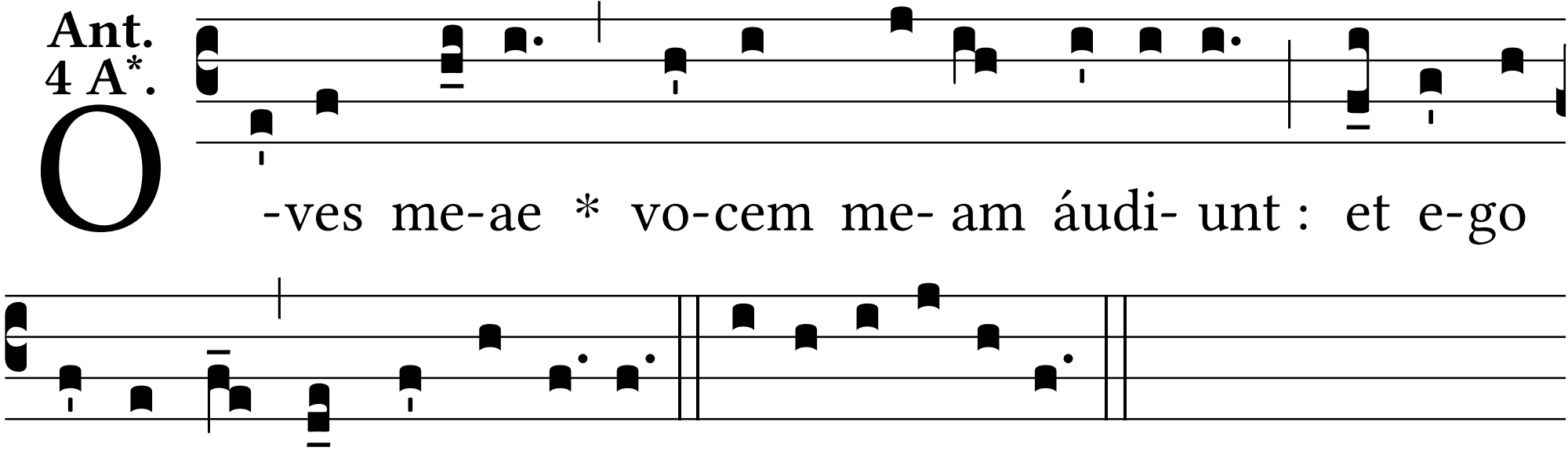
O
-ves me-ae * vo-cem me- am áudi- unt : et e-go
Dómi-nus agnósco e- as. E u o u a e.