Ant. 4 E.

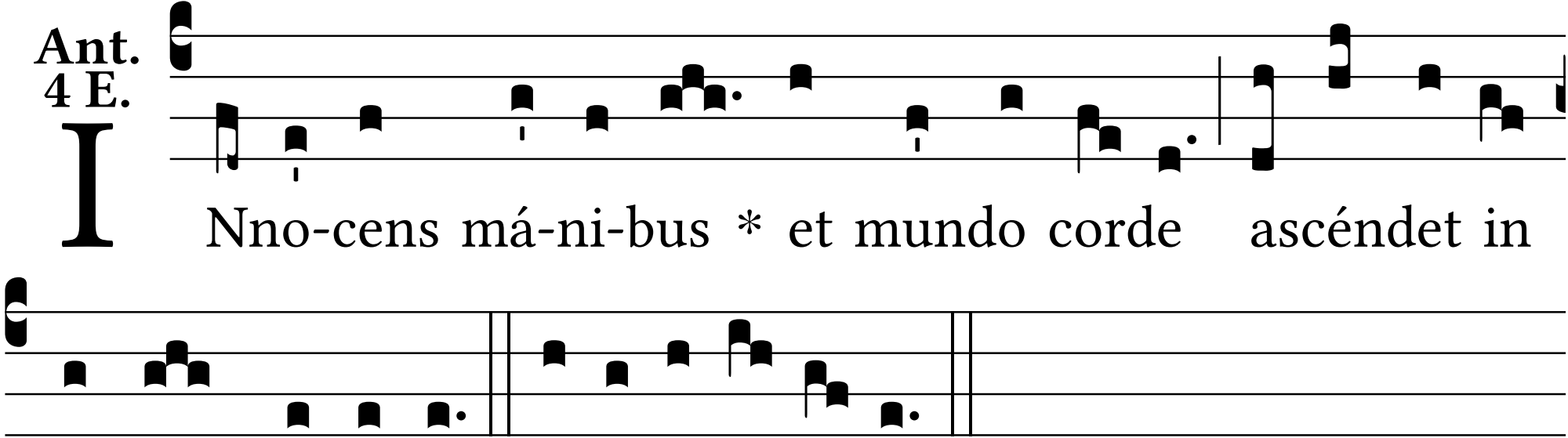
INno-cens má-ni-bus * et mundo corde ascéndet in
montem Dómi-ni. E u o u a e.