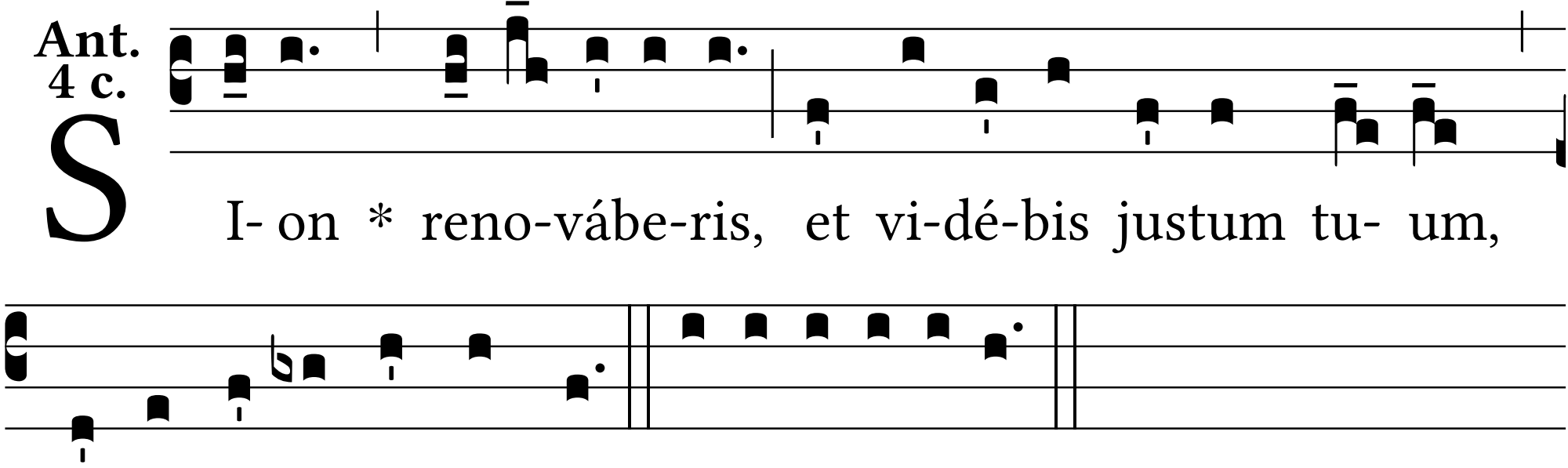
Ant.
4 c.
S
I- on * reno-vábe-ris, et vi-dé-bis justum tu- um,
qui ventú-rus est in te. E u o u a e.