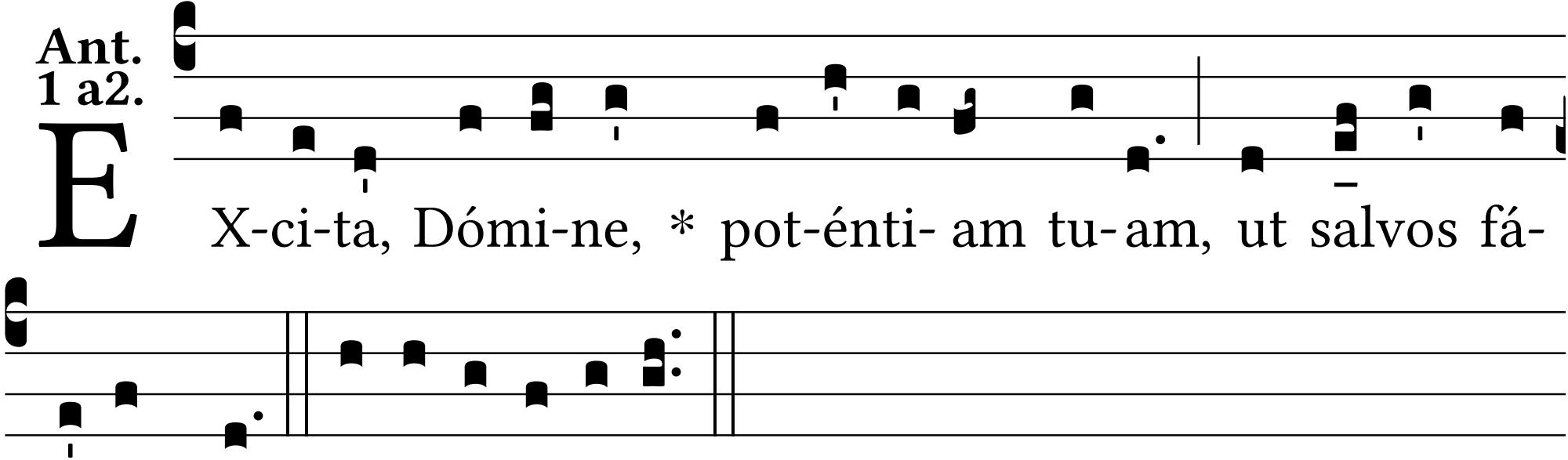Ant. 1 a2.