Ant. 8 G.

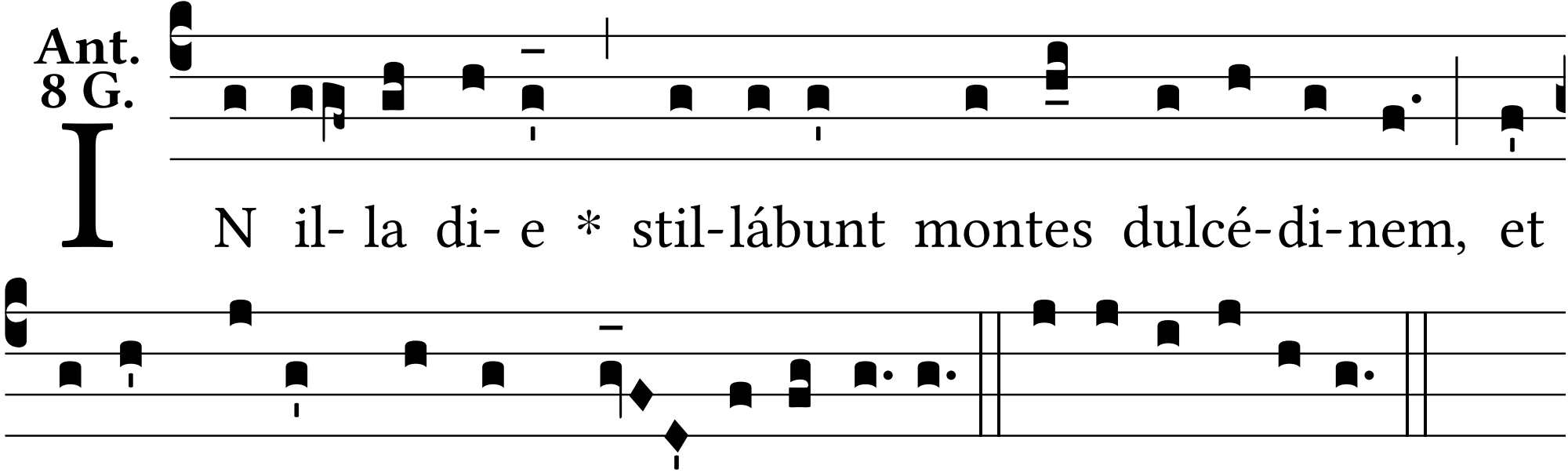
IN il- la di- e * stil-lábunt montes dulcé-di-nem, et
colles flu-ent lac et mel, alle-lú-ia. E u o u a e.