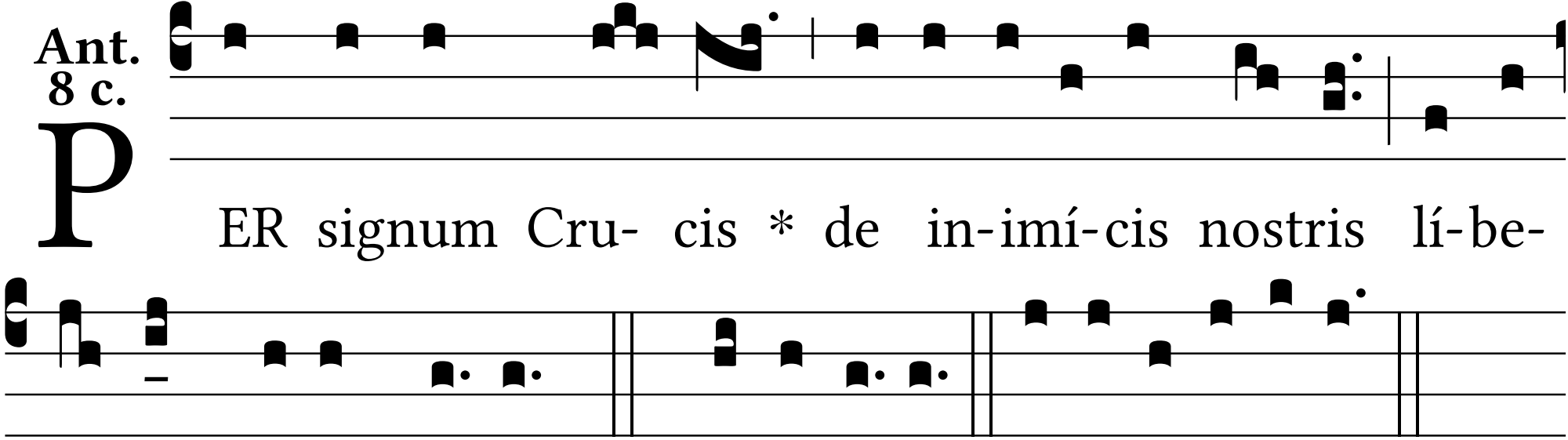
Ant.
8 c.
PER signum Cru- cis * de in-imí-cis nostris lí-be-
ra nos De-us noster. *T. P.* Alle-lú-ia. E u o u a e.