Ant. 8 c.

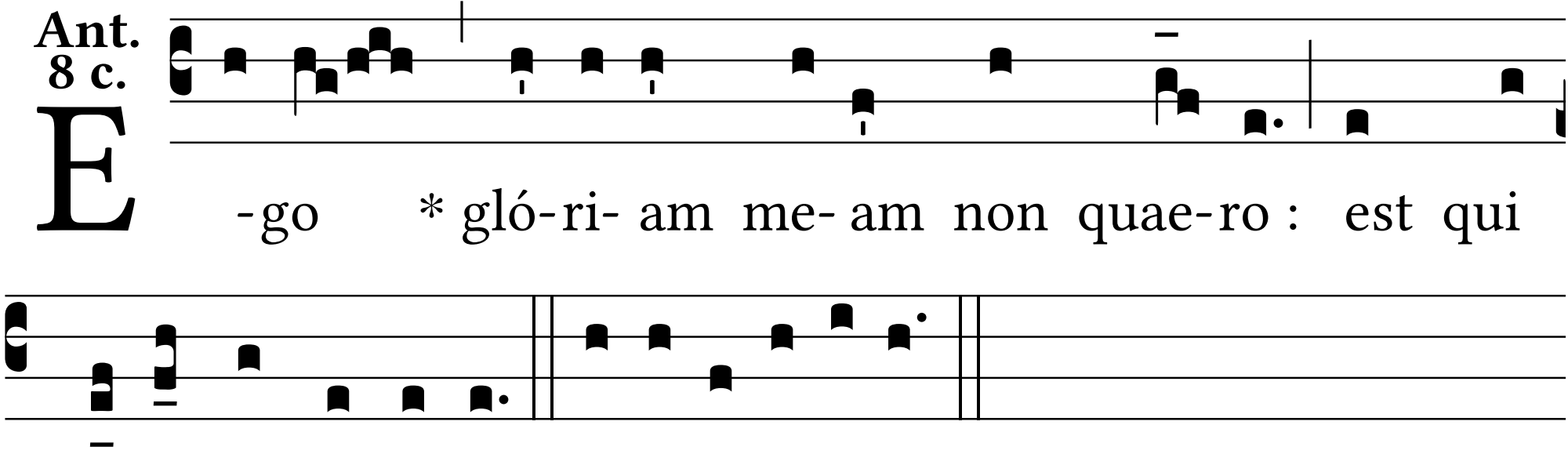
E
-go * gló-ri- am me- am non quae-ro : est qui
quaerat, et jú-di-cet. E u o u a e.