Ant. 8 G.

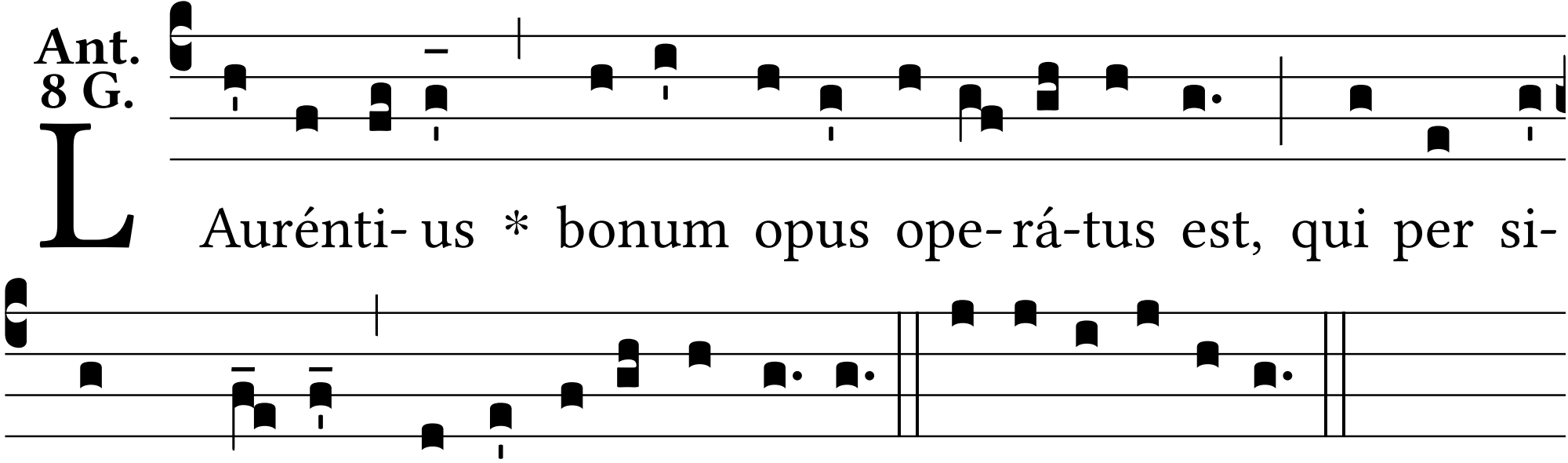
L
Aurénti- us * bonum opus ope- rá-tus est, qui per si-
gnum cru- cis caecos illumi-ná-vit. E u o u a e.