Ant. 8 G.

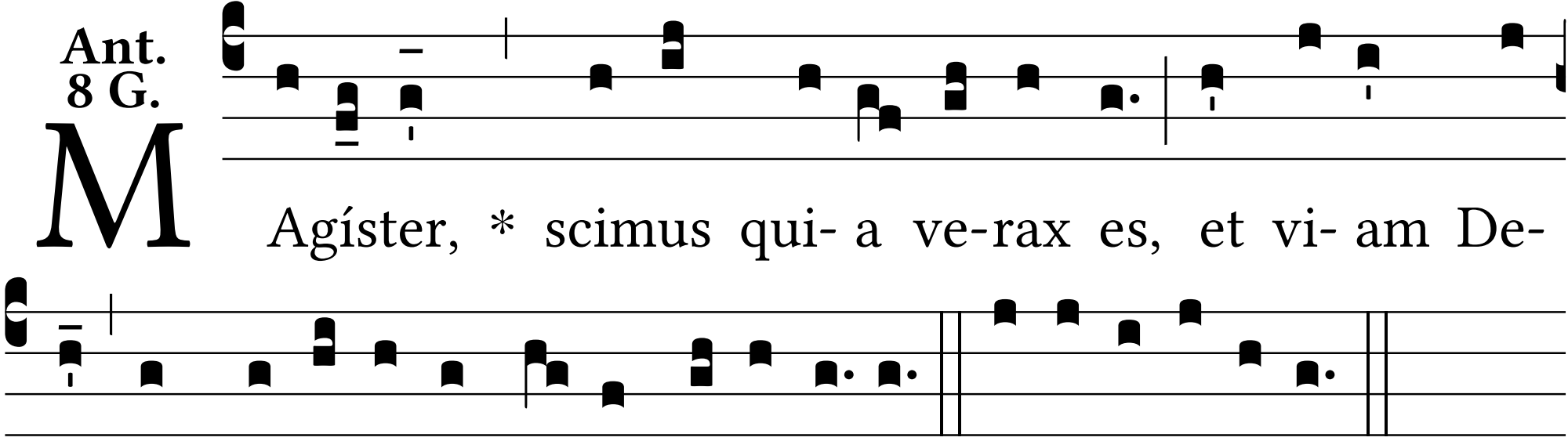
M
Agíster, * scimus qui- a ve-rax es, et vi- am De-
i in ve-ri-tá-te do-ces, alle-lú-ia. E u o u a e.