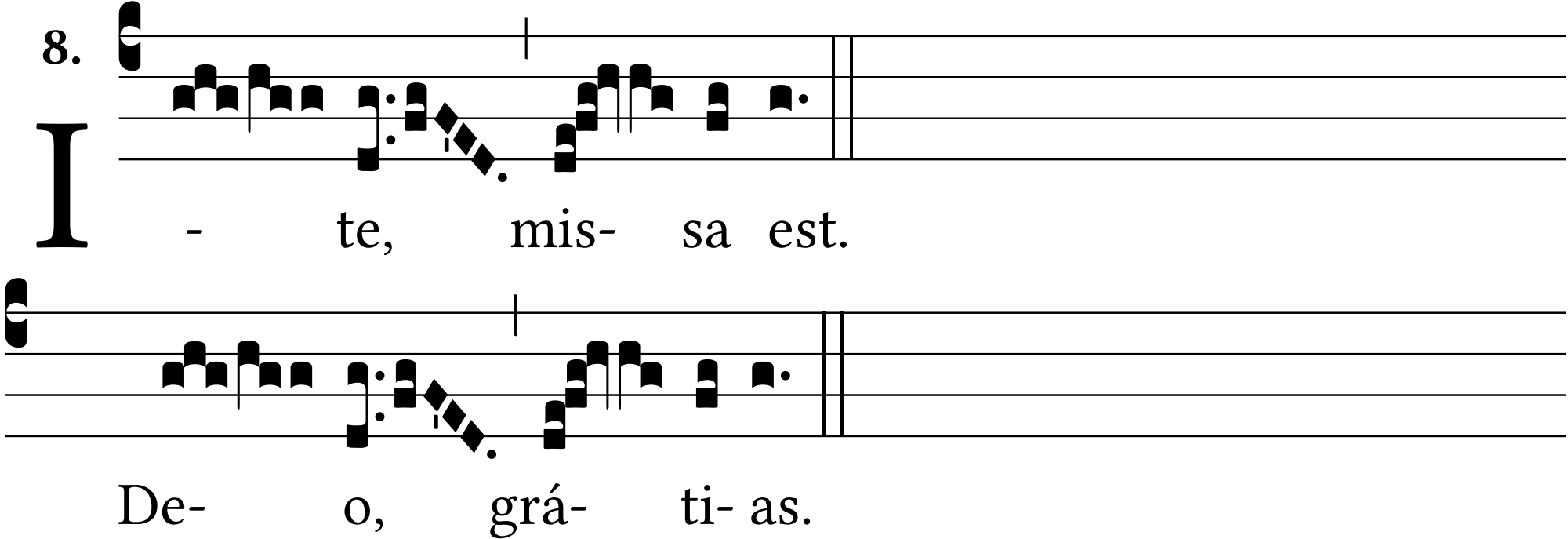
8.
I
- te, mis- sa est.
De- o, grá- ti- as.