8.

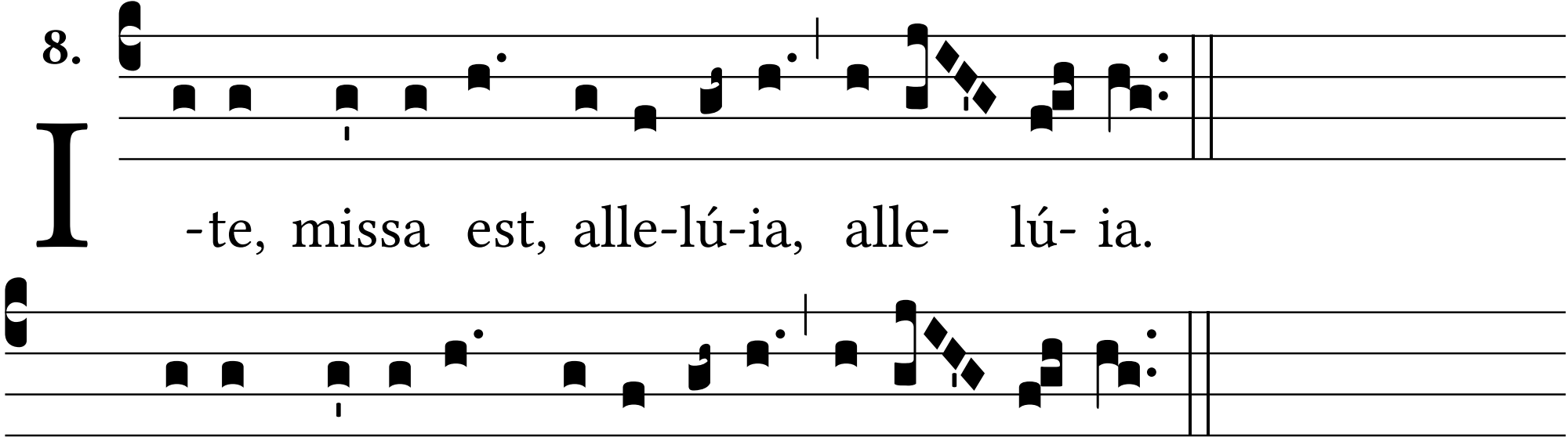
I
-te, missa est, alle-lú-ia, alle- lú- ia.
℟. De- o grá-ti- as, alle-lú-ia, alle- lú- ia.