Hymn. 1.

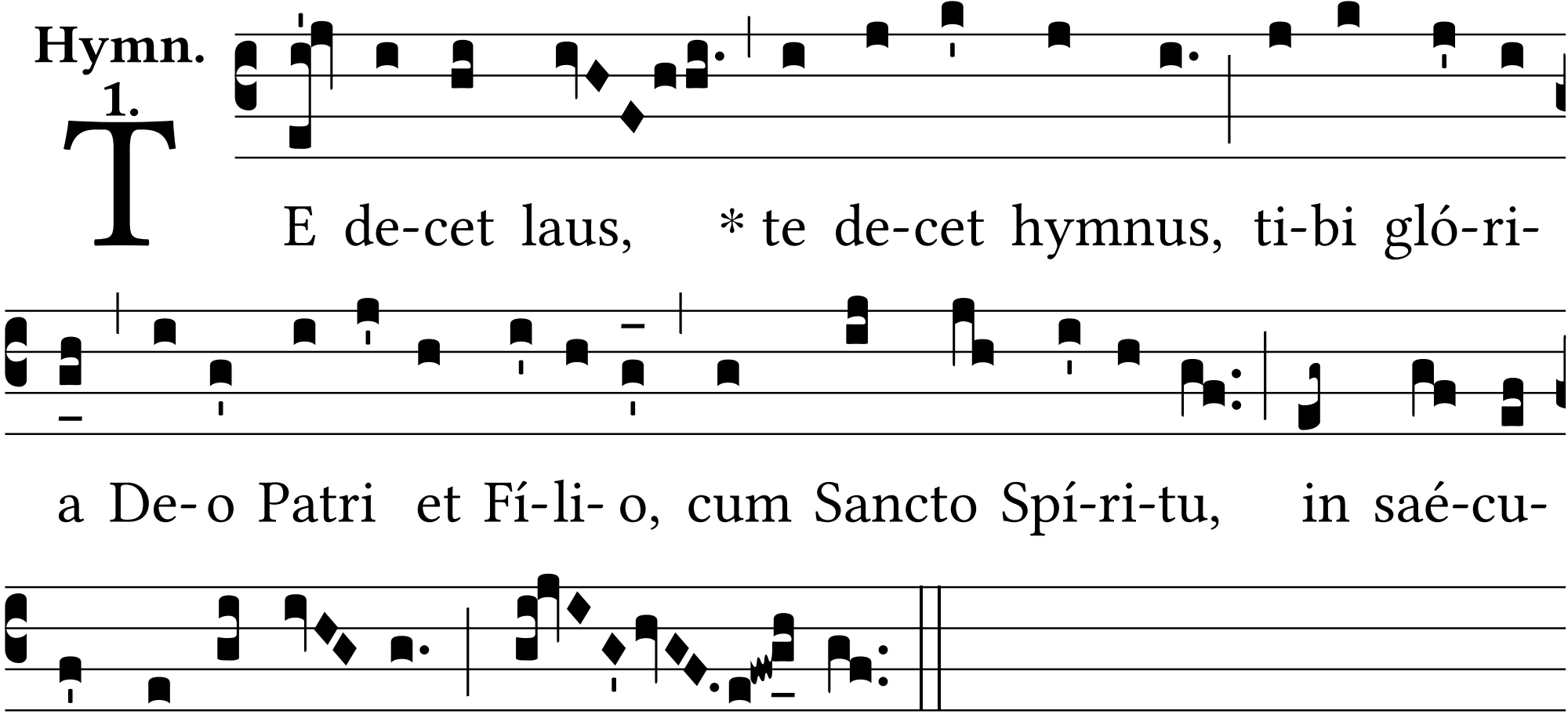
TE de-cet laus, * te de-cet hymnus, ti-bi gló-ri-
a De-o Patri et Fí-li-o, cum Sancto Spí-ri-tu, in saé-cu-
la saecu-ló-rum. A-men.