

R. br.



Christe Fi-li De-i vi-vi, mi-se-ré-re no-bis : * Alle-lú-



ia, alle-lú-ia. Christe. ¶ *Ps.* Qui surre-xísti a mórtu-is.

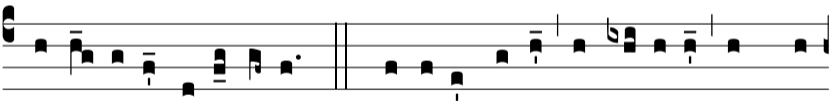

* Alle-lú-ia, alle-lú-ia. *Ps.* Gló-ri-a Patri, et Fí-li-o, et Spi-

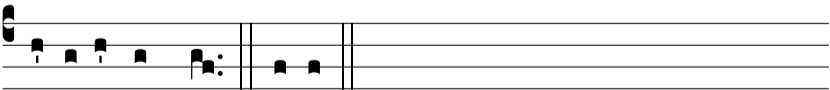

rí-tu-i Sancto. Christe.