R. br.

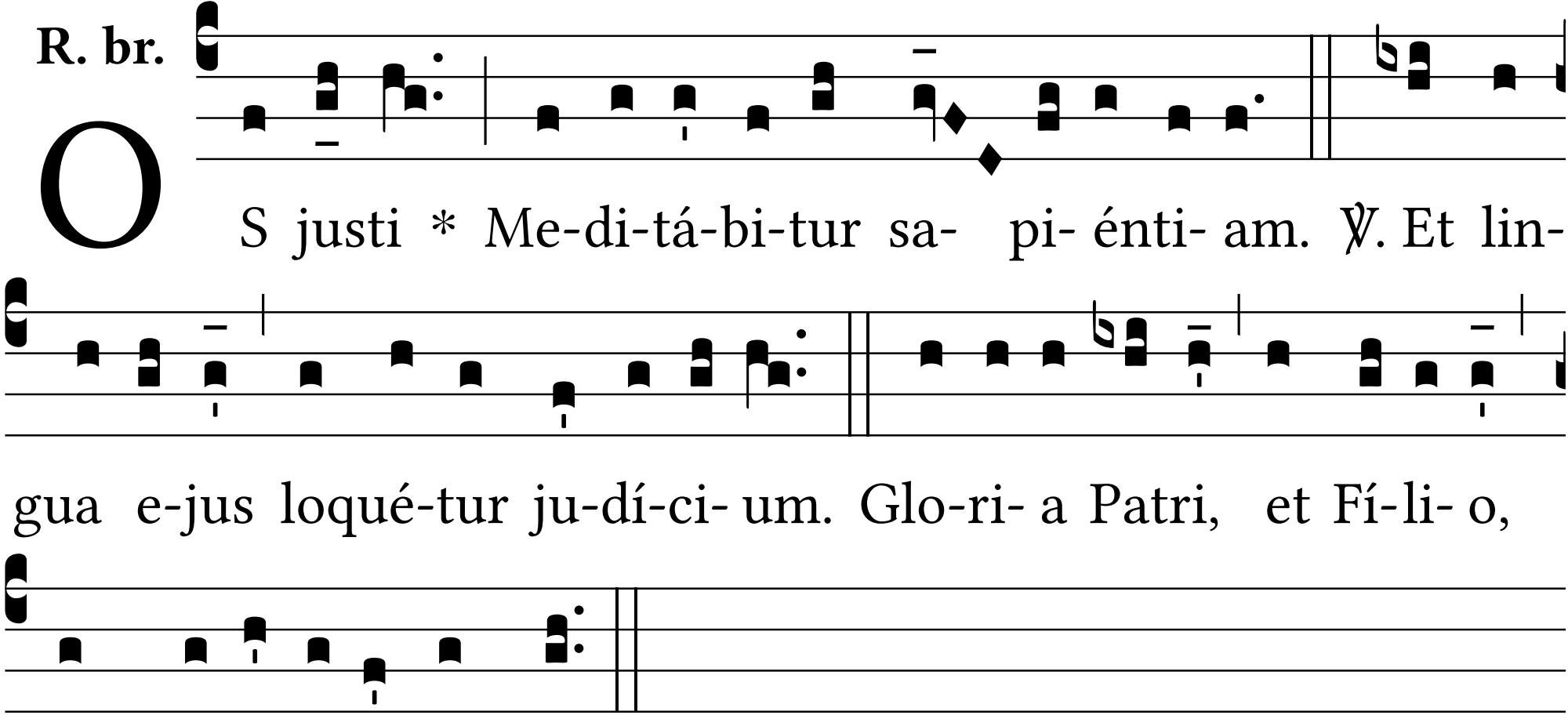
O S justi * Me-di-tá-bi-tur sa- pi- énti- am. ℣. Et lin-
gua e-jus loqué-tur ju-dí-ci- um. Glo-ri- a Patri, et Fí-li- o,
et Spi-rí-tu- i Sancto.