**R. br.**

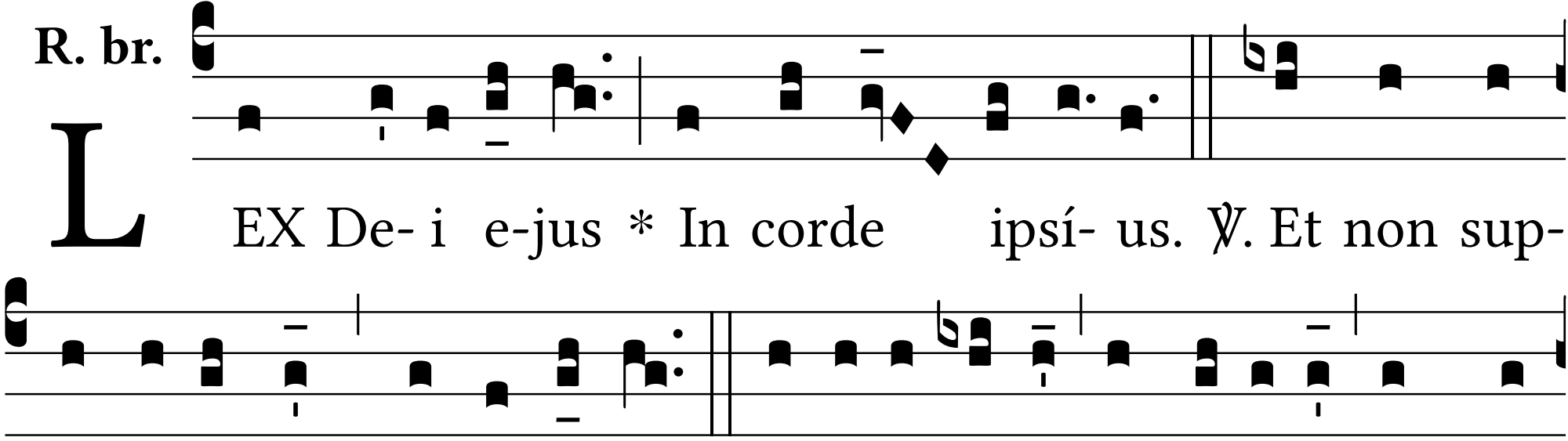


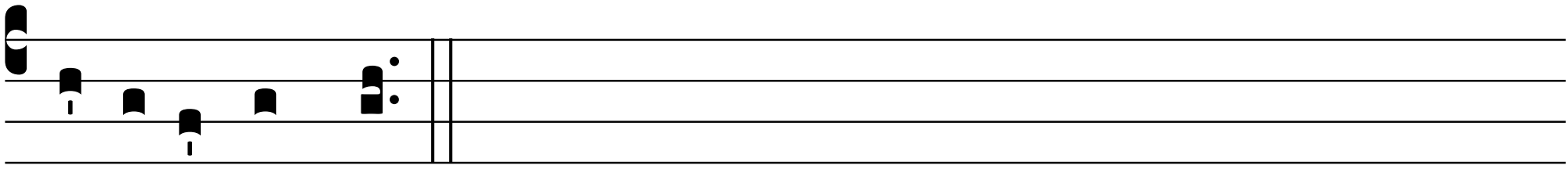

rí-tu- i Sancto.