R. br.

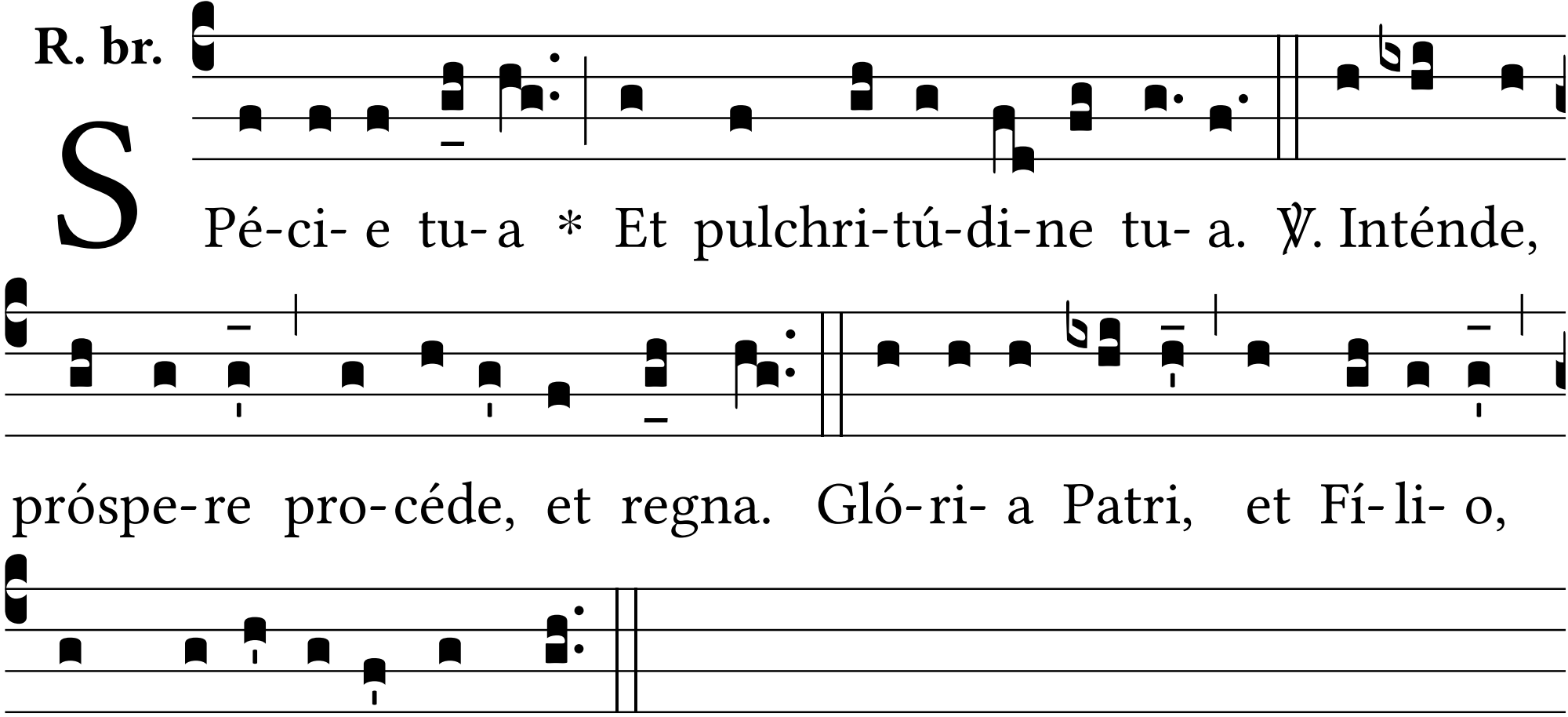
S
Pé-ci- e tu- a * Et pulchri-tú-di-ne tu- a. ℣. Inténde,
próspe-re pro-céde, et regna. Gló-ri- a Patri, et Fí- li- o,
et Spi-rí-tu- i Sancto.