

Grad.

2.

J



U-stus \* ut palma floré- bit : sic-ut ce-

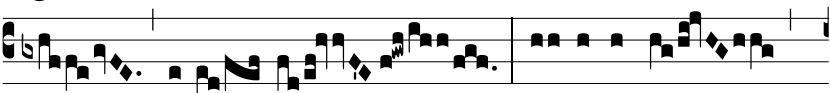

drus Líba- ni mul-tipli-cá-



bi-tur in do- mo Dómi-ni.



∩. Ad annunti-ándum ma-

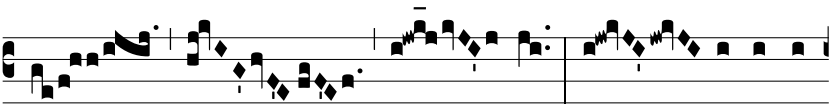

ne mi- se-ri-cór-



di-am tu-

am, et ve-ri-tá-tem



tu- am \* per no-ctem.

