Comm. 3.

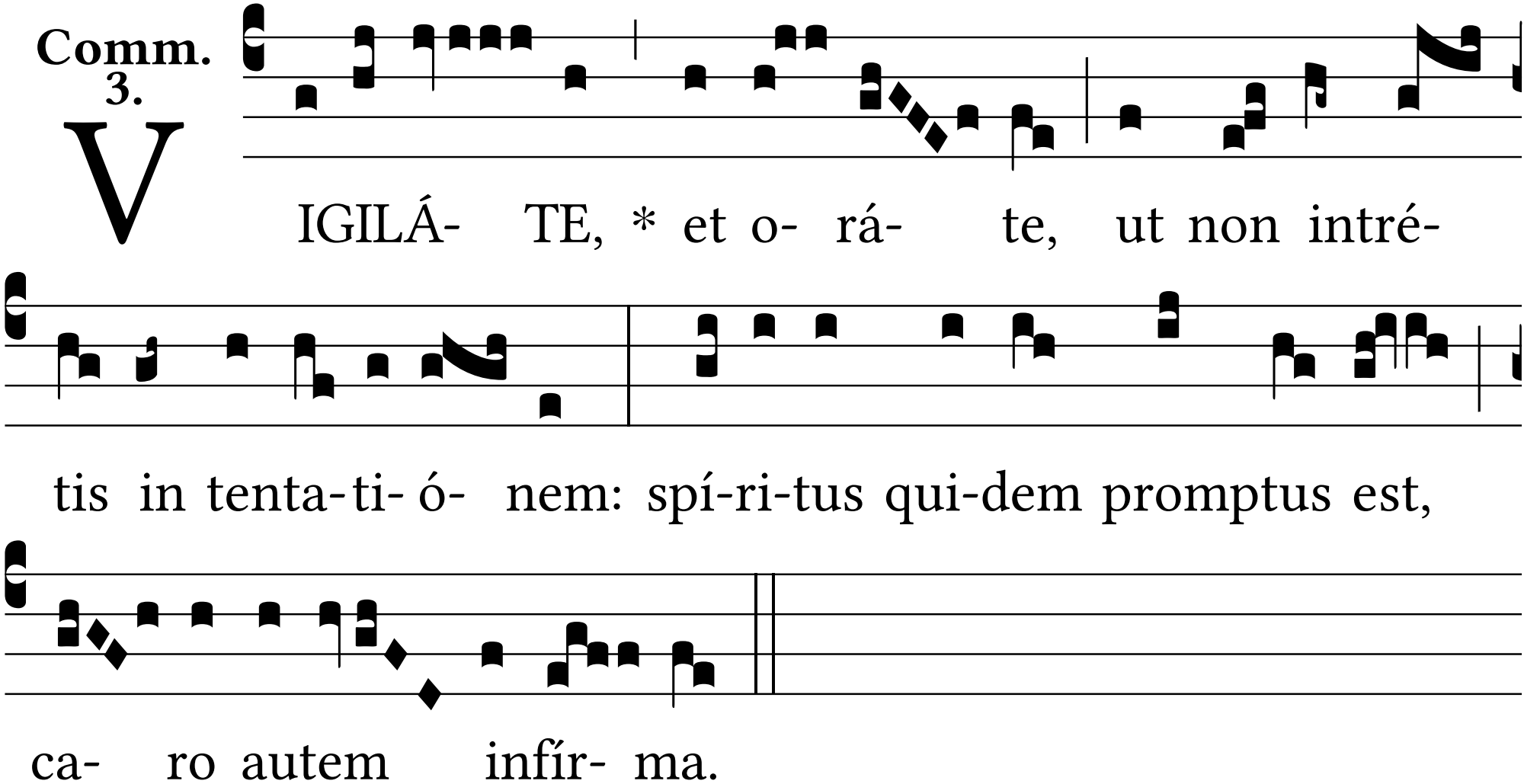
V
IGILÁ- TE, * et o- rá- te, ut non intré-
tis in tenta-ti- ó- nem: spí-ri-tus qui-dem promptus est,
ca- ro autem infír- ma.