Comm. 3.

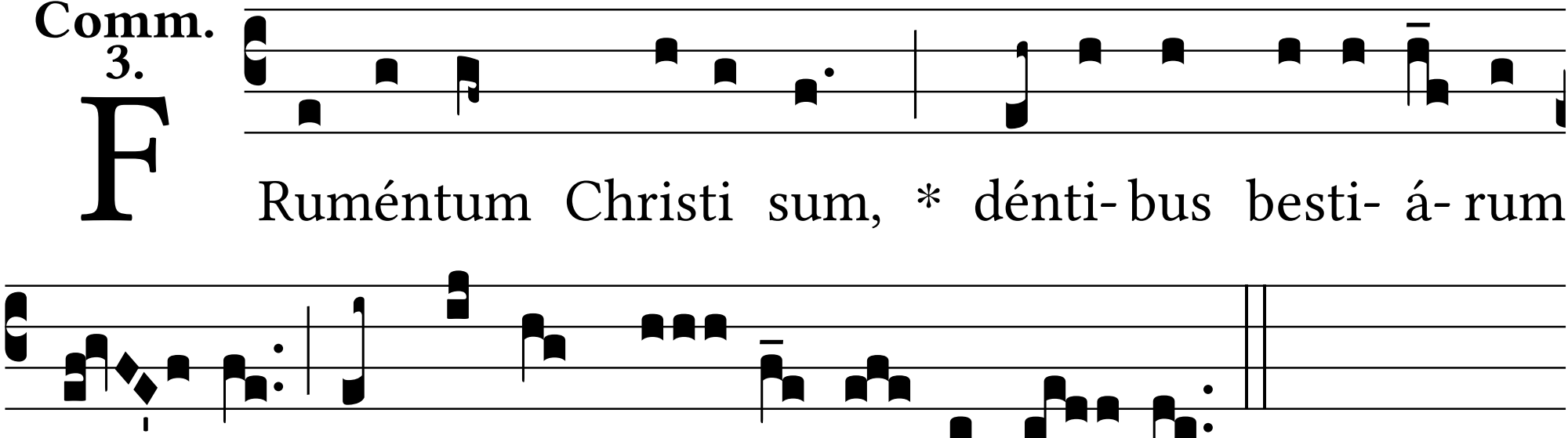
F
Ruméntum Christi sum, * dénti- bus besti- á- rum
mo- lar, ut pa-nis mun-dus in-vé-ni- ar.