

Intr.  
1.

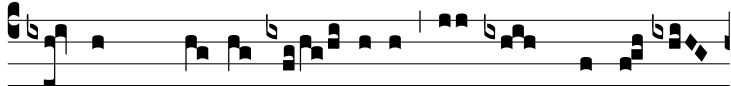

D

E-DIT \* mi- hi Dó- minus linguam mercé- dem



me- am: et in i- psa laudá- bo e- um. *T.P.* Alle-



lú- ia, alle- lú- ia. *Ps.* Di-xi: Custó-di- am vi- as

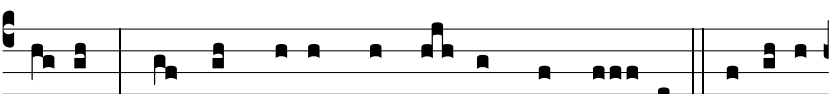

me- as. \* ut non de- línquam in lingua me- a. Gló-ri- a

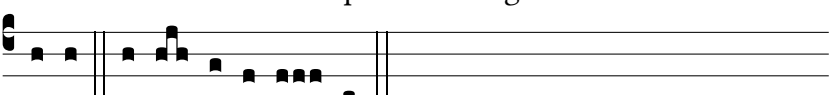

Patri E u o u a e