Hymn.

4.

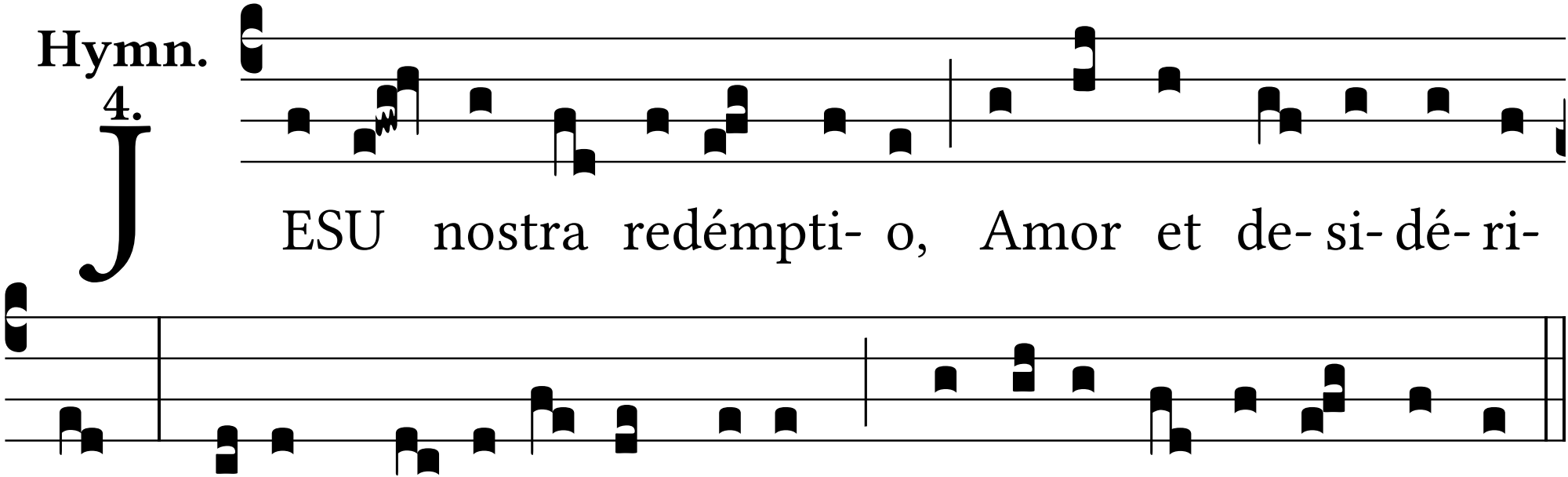
JESU nostra redémpti- o, Amor et de- si- dé- ri-
um, De- us Cre- á-tor ómni- um, Homo in fi-ne témpo-rum.