

R. br.
2.

E

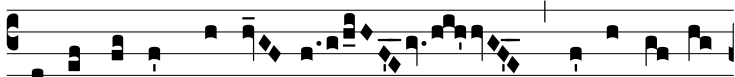

-go di-xi, Dómi- ne,

* Mi-se-ré- re

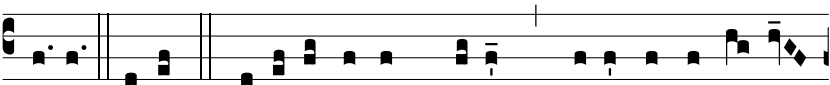

me- i. Ego. Ψ . Sana á-nimam me-am, qui- a peccá-vi ti-



bi. * Mi-se-ré- re. Ψ . Gló-ri- a Patri, et Fí-li- o,

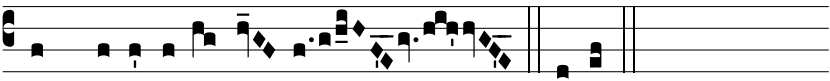

et Spi-rí-tu- i Sancto.

Ego.