

R. br.

6.

S

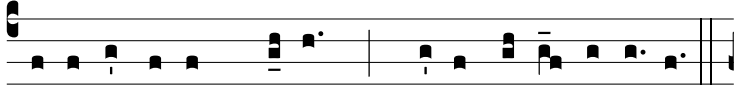

Ana á-nimam me-am, * Qui- a peccá-vi ti-bi.

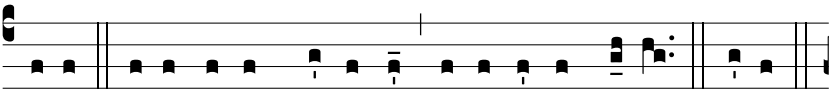

Sana. Ψ . Ego di-xi : Dómi-ne mi-se-ré-re me-i. * Qui- a.



Gló-ri- a Patri, et Fi-li- o, et Spi-rí-tu- i Sancto. Sana.