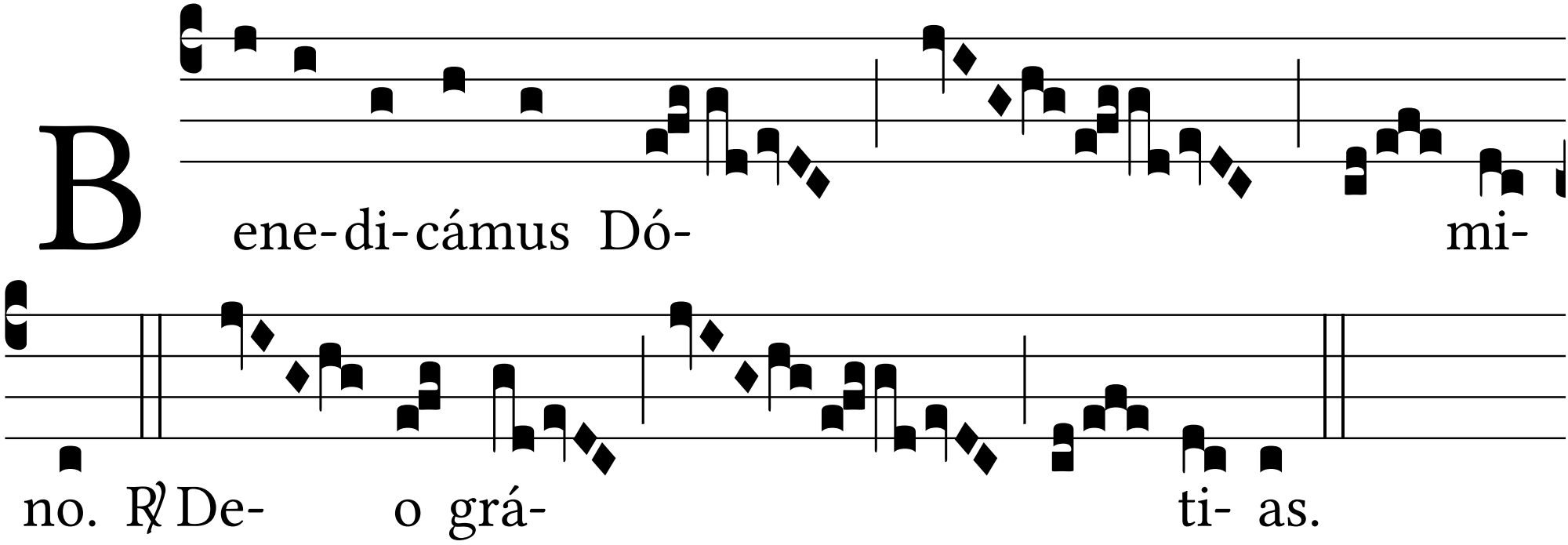
B
ene- di- cámus Dó- mi-
no. ℟ De- o grá- ti- as.