Io 10,11; Ez 34,15
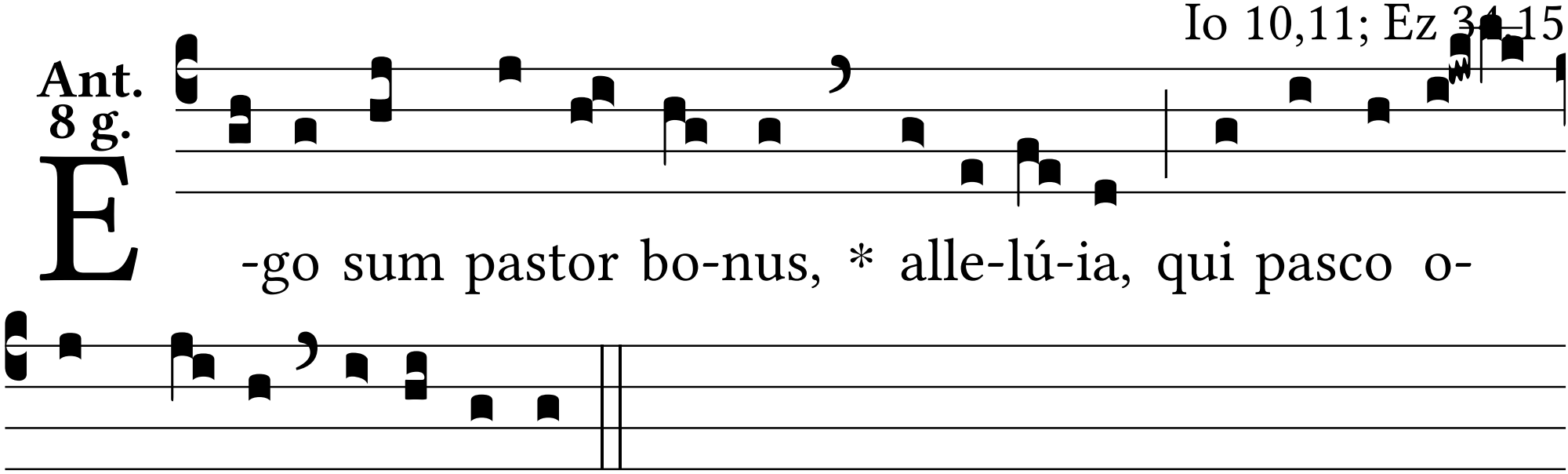
Ant. 8 g.