Ps 94, 1

Ant. 6.

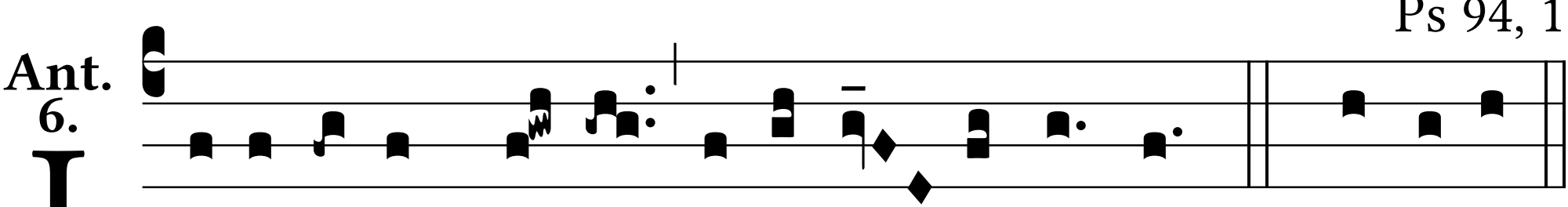

Ubi-lémus De- o sa-lu-tá- ri nostro. Ps. Ve-ní-te,