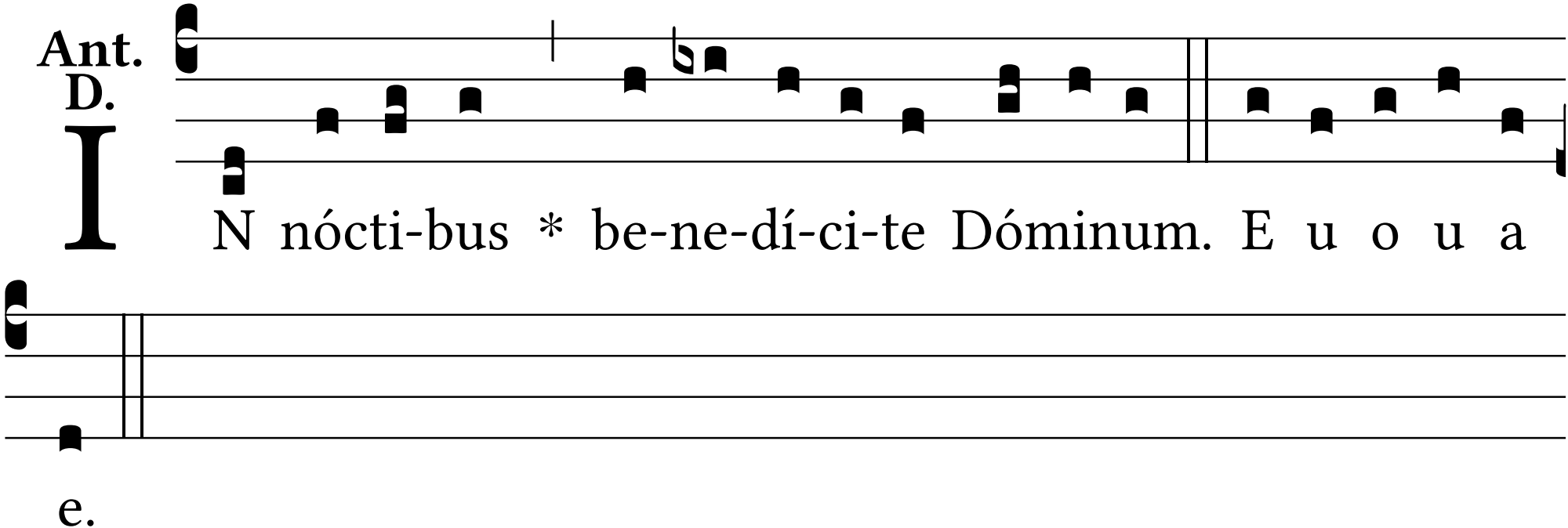
Ant.
D.
I
N nócti-bus * be-ne-dí-ci-te Dóminum. E u o u a
e.