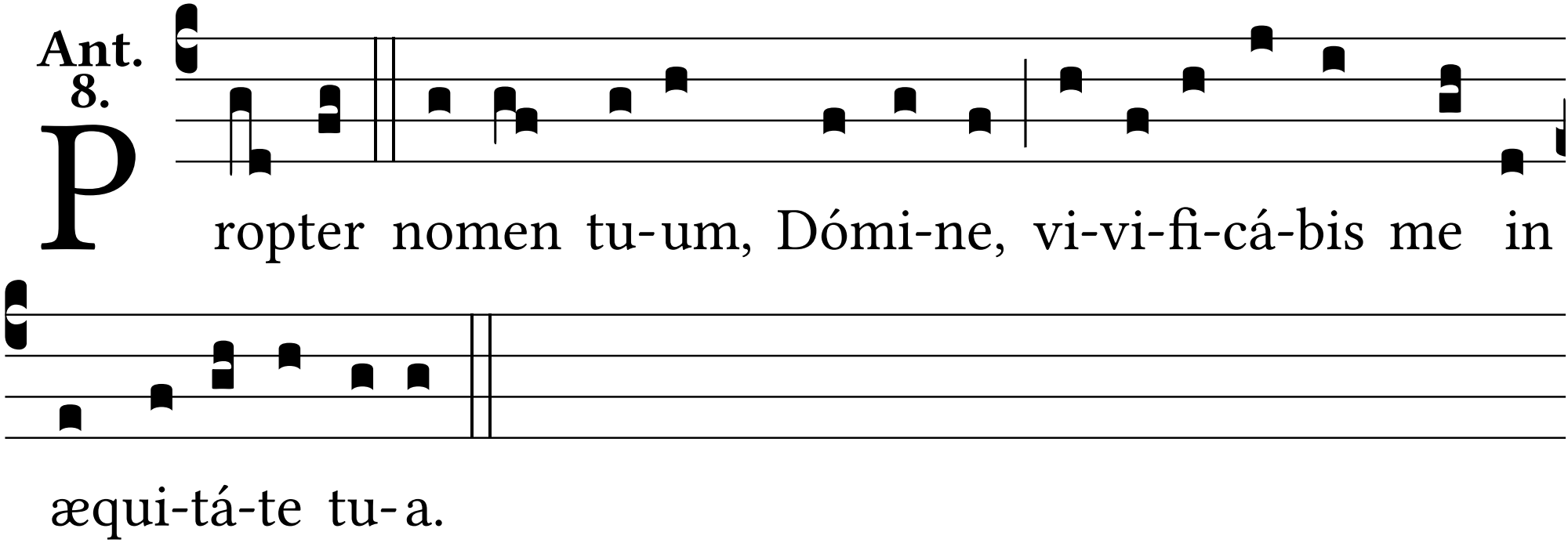
Ant. 8.
Propter nomen tu-um, Dómi-ne, vi-vi-fi-cá-bis me in
æqui-tá-te tu-a.