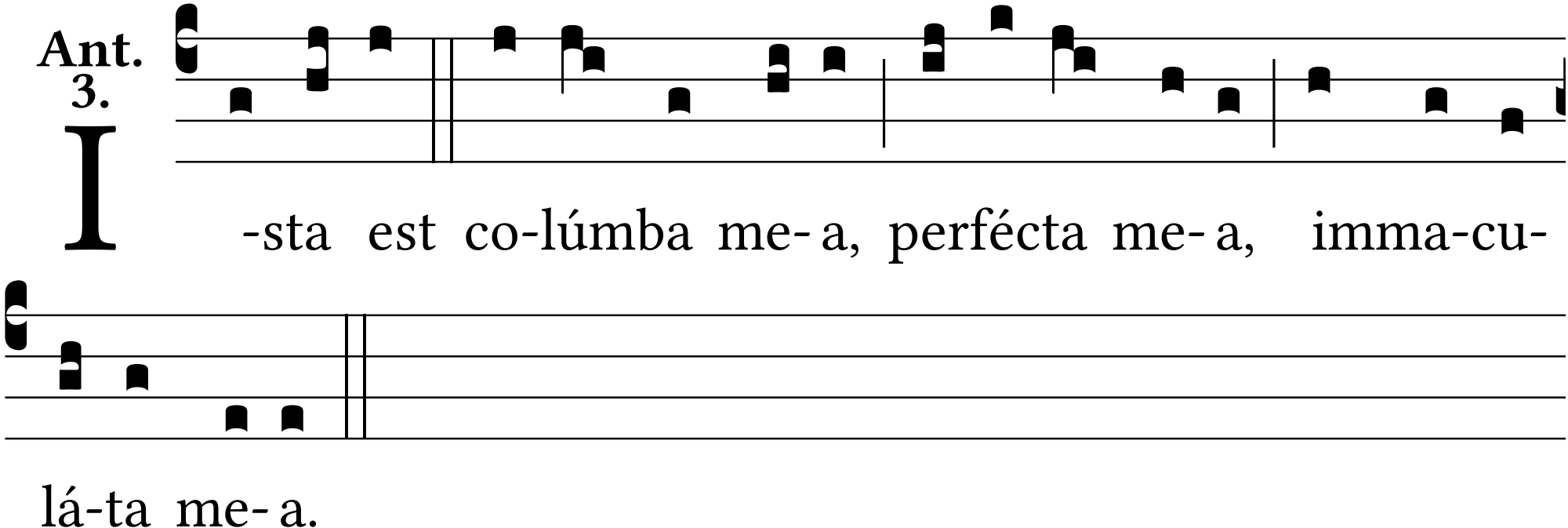
Ant. 3.
I -sta est co-lúmba me- a, perfécta me- a, imma-cu-
lá-ta me- a.