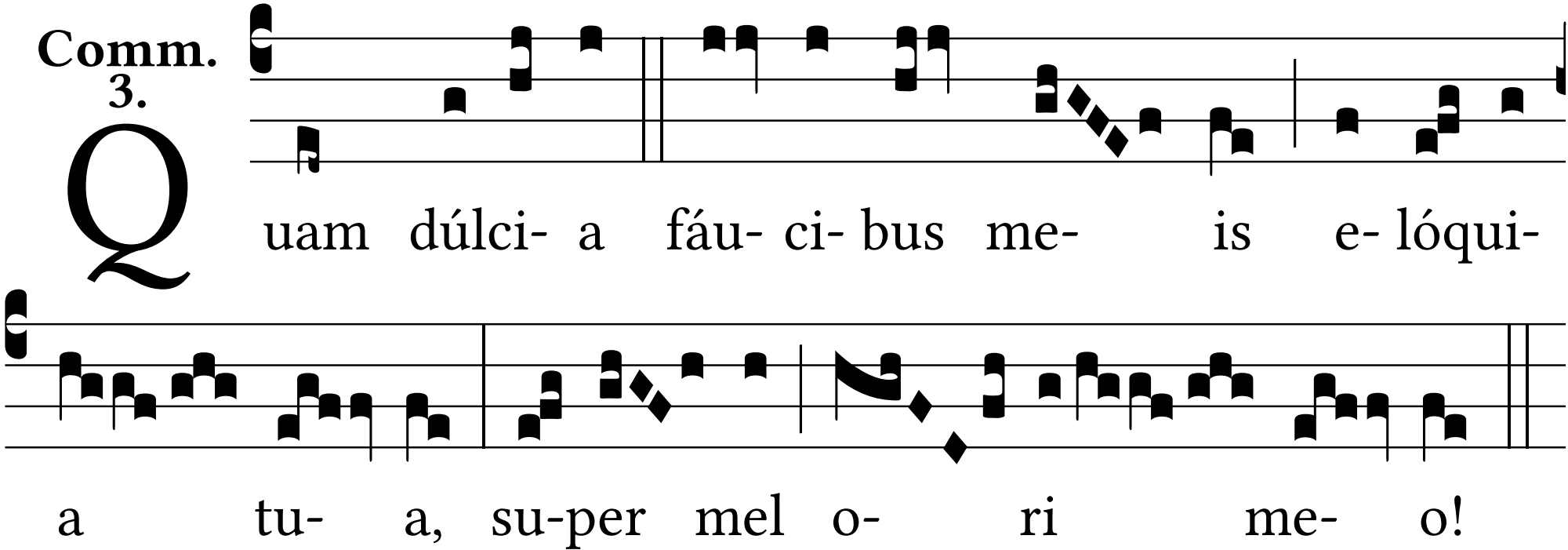
Comm.
3.
Quam dúlci- a fáu- ci- bus me- is e- lóqui-
a tu- a, su-per mel o- ri me- o!