Ant. 8.

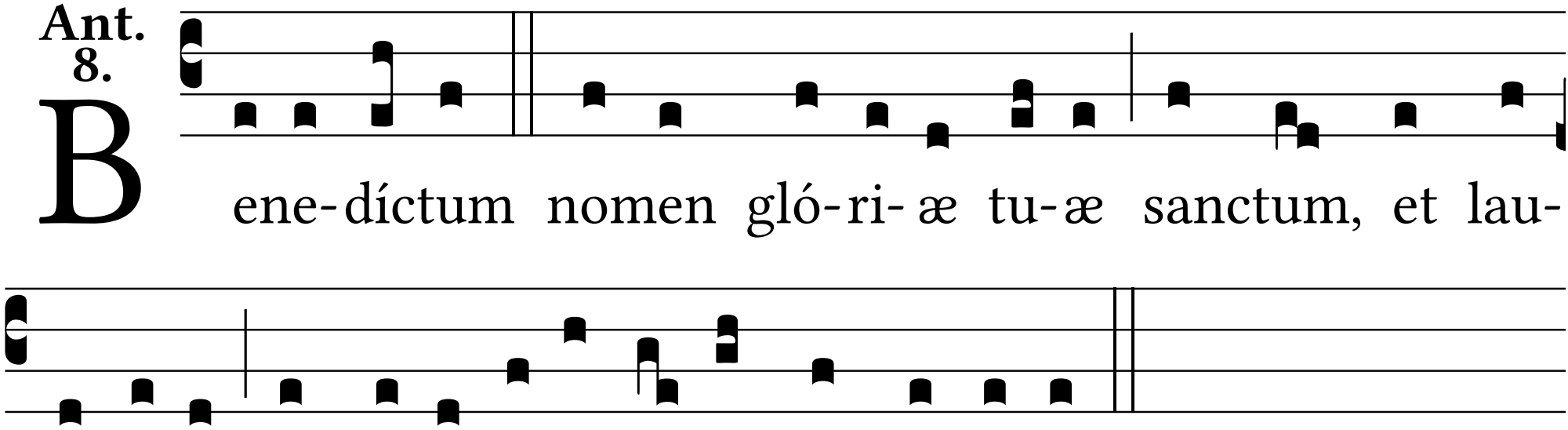
Bene-díctum nomen gló-ri-æ tu-æ sanctum, et lau-
dá-bi-le, et super-exal-tá-tum in sǽcu-la.