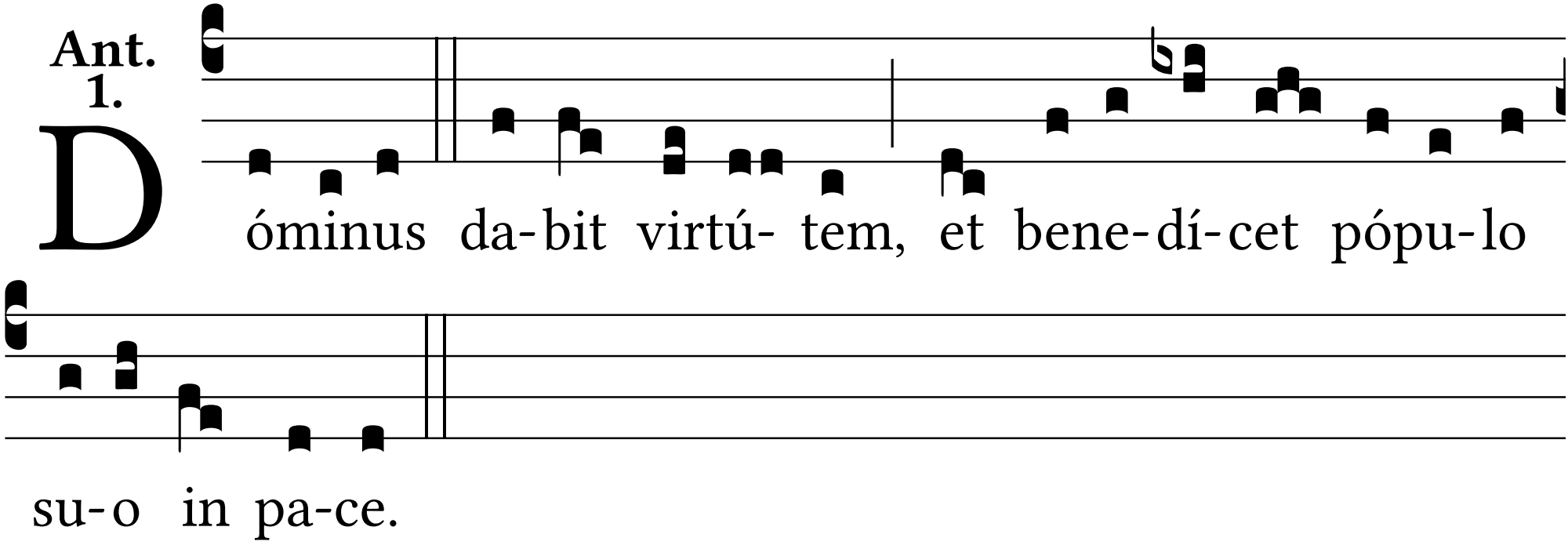
Ant. 1.
Dóminus da-bit virtú- tem, et bene-dí-cet pópu-lo
su-o in pa-ce.