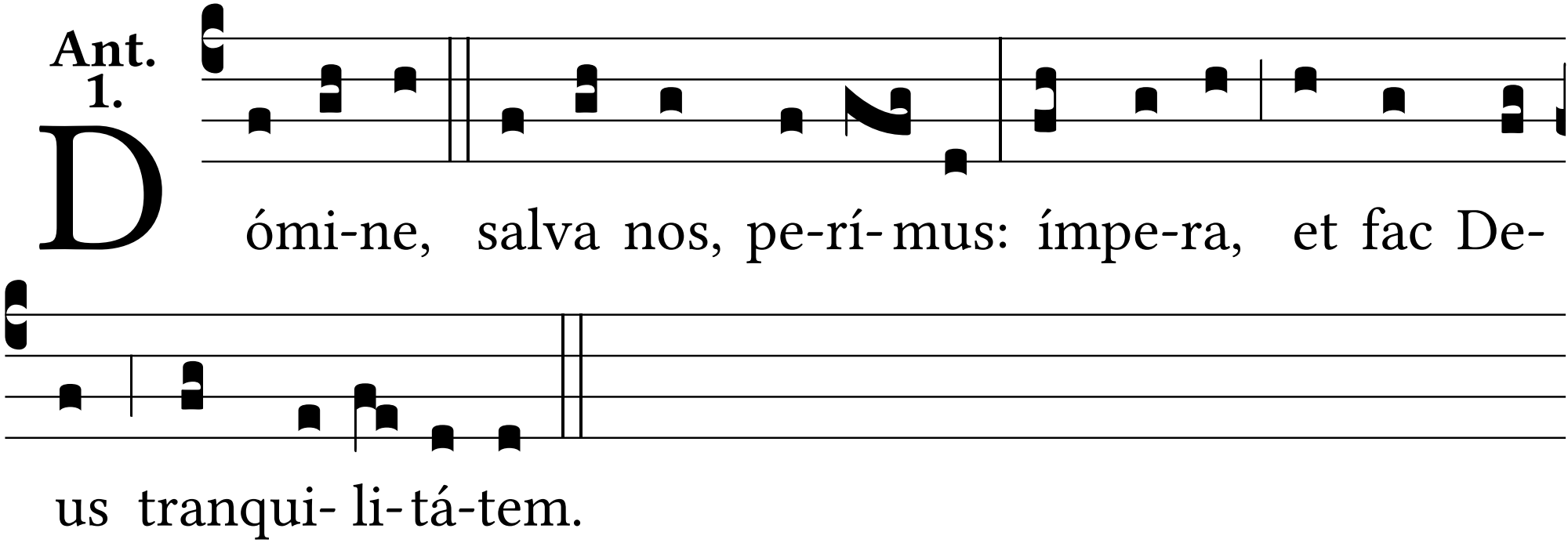
Ant. 1.
Dómi-ne, salva nos, pe-rí-mus: ímpe-ra, et fac De-
us tranqui- li-tá-tem.