Ant. 3.

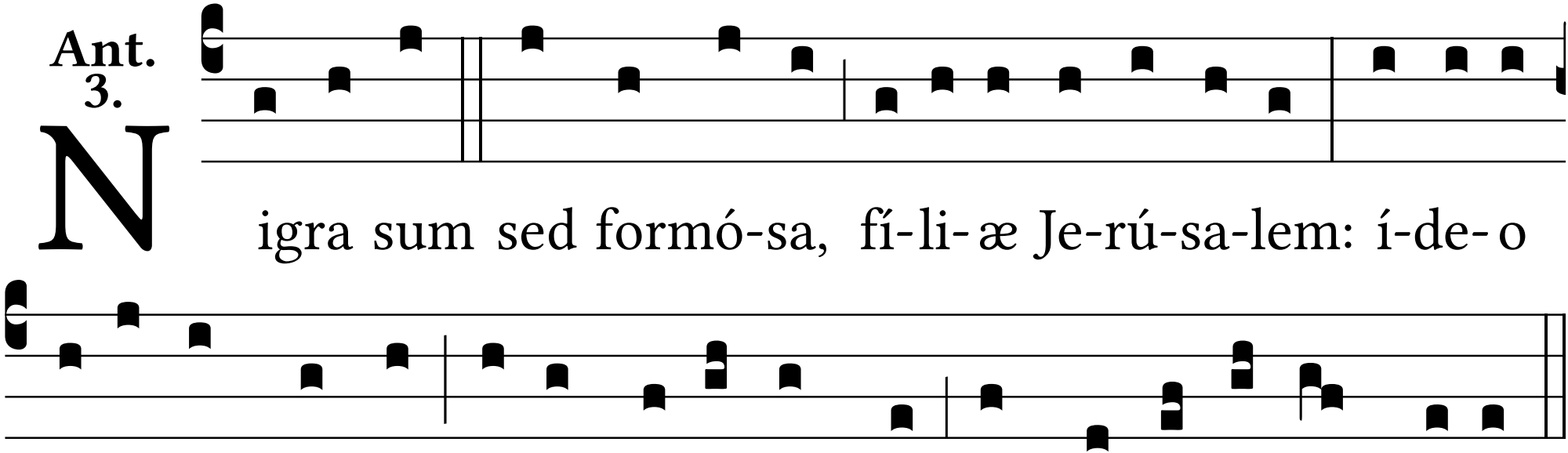
Nigra sum sed formó-sa, fí-li-æ Je-rú-sa-lem: í-de-o
di-lé-xit me Rex, et introdú-xit me in cu-bí-cu-lum su-um.