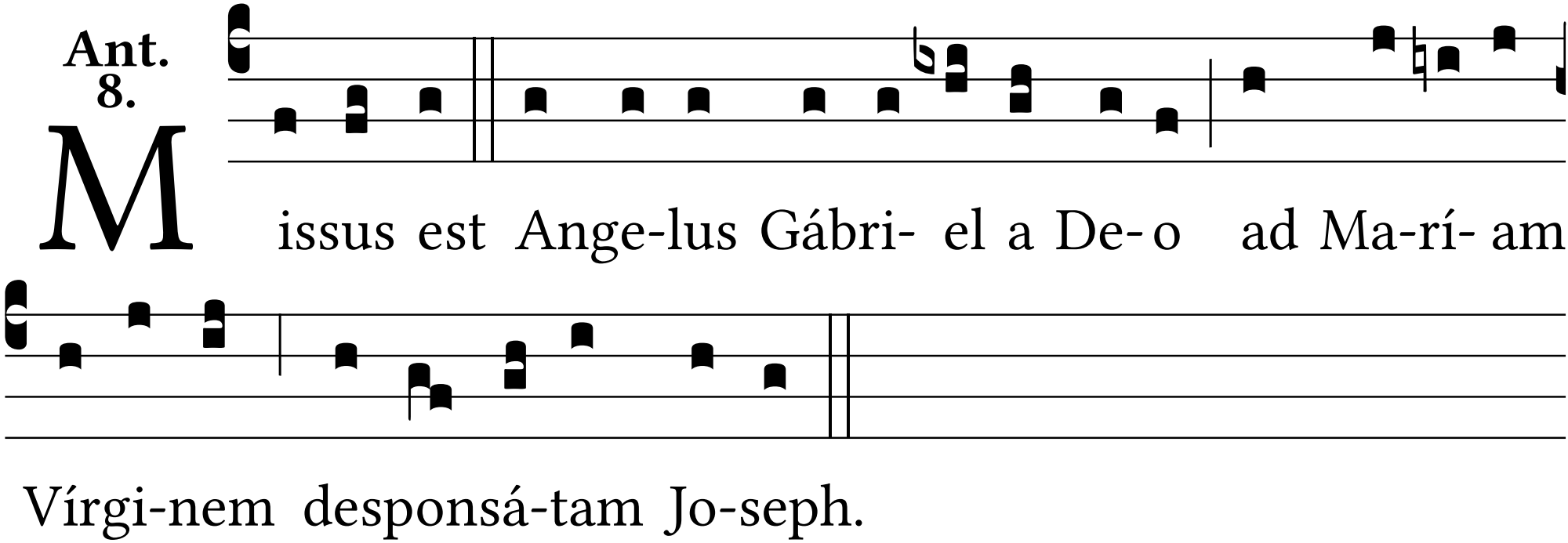
Ant. 8.
Missus est Ange-lus Gábri- el a De- o ad Ma-rí- am
Vírgi-nem desponsá-tam Jo-seph.