Ant. 4.

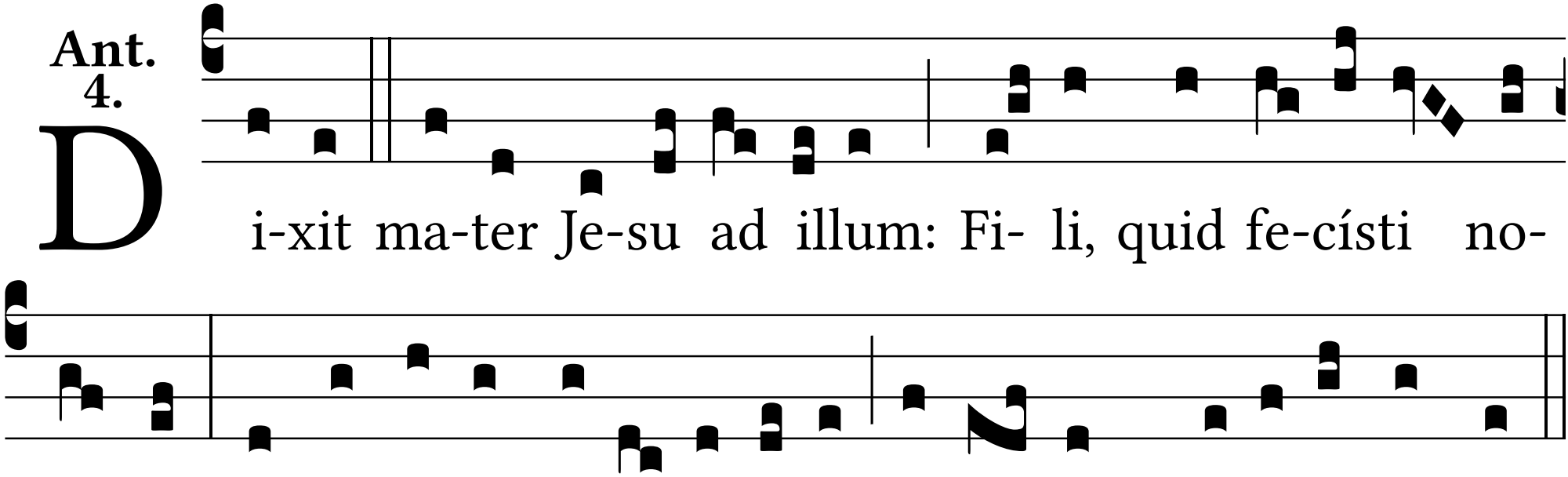
Di-xit ma-ter Je-su ad illum: Fi- li, quid fe-císti no-
bis sic? Ecce pa-ter tu-us et ego do-lén-tes quærebámus te.