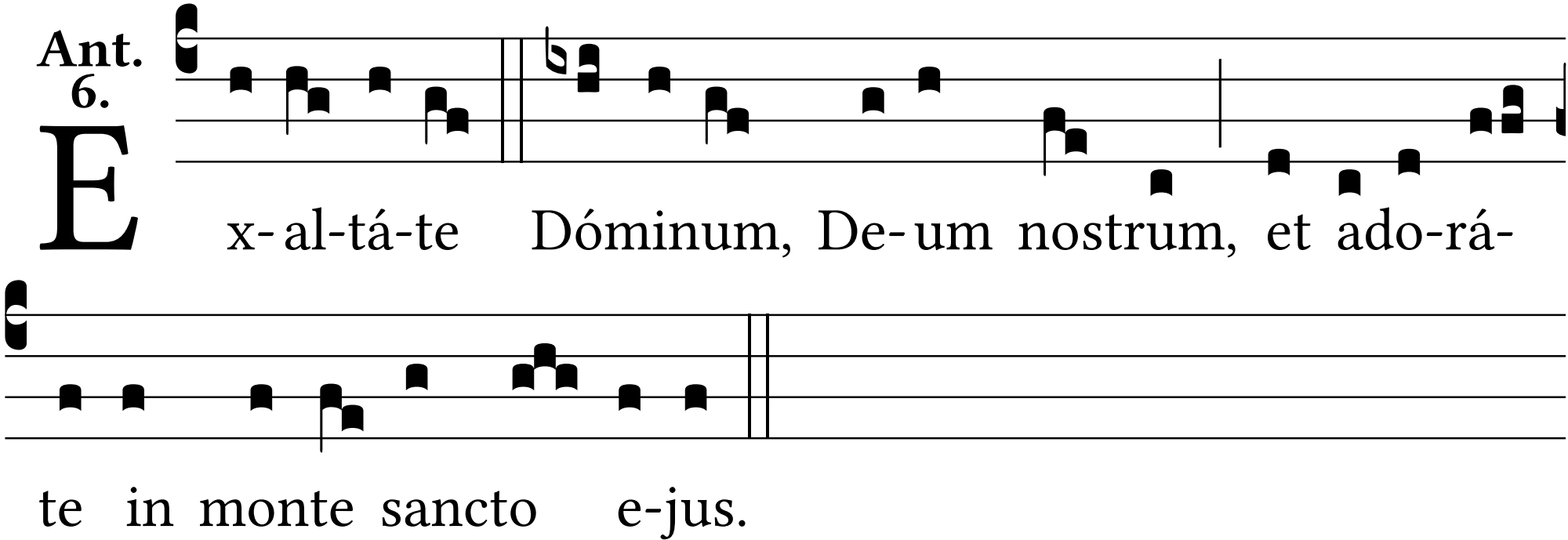
Ant. 6.
E x- al-tá-te Dóminum, De- um nostrum, et ado-rá-
te in monte sancto e-jus.