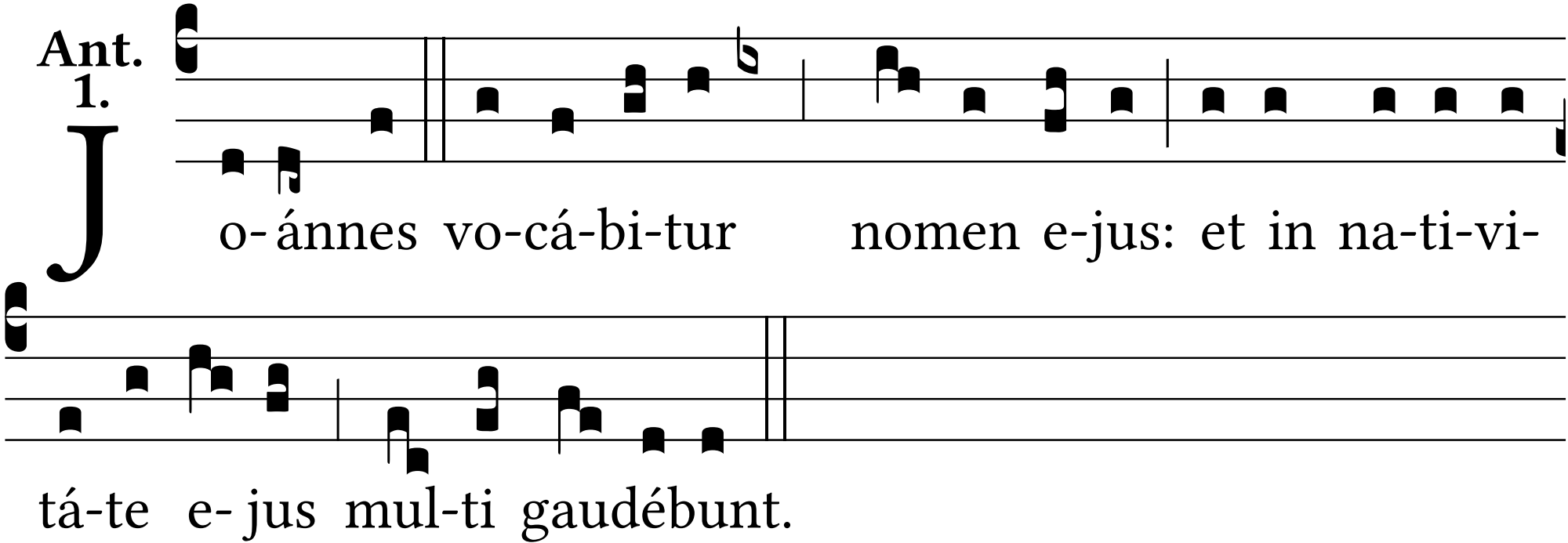
Ant.
1.
Jo- ánnes vo-cá-bi-tur nomen e-jus: et in na-ti-vi-
tá-te e- jus mul-ti gaudébunt.