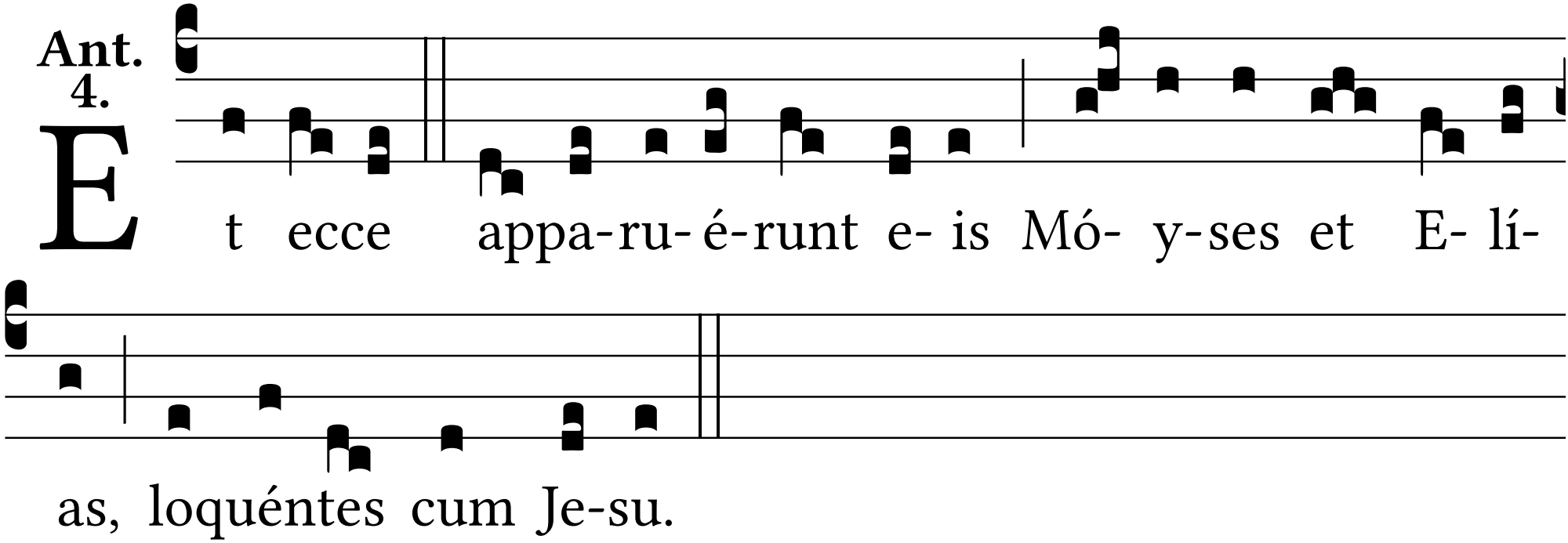
Ant. 4.
Et ecce appa-ru-é-runt e- is Mó- y-ses et E- lí-
as, loquéntes cum Je-su.