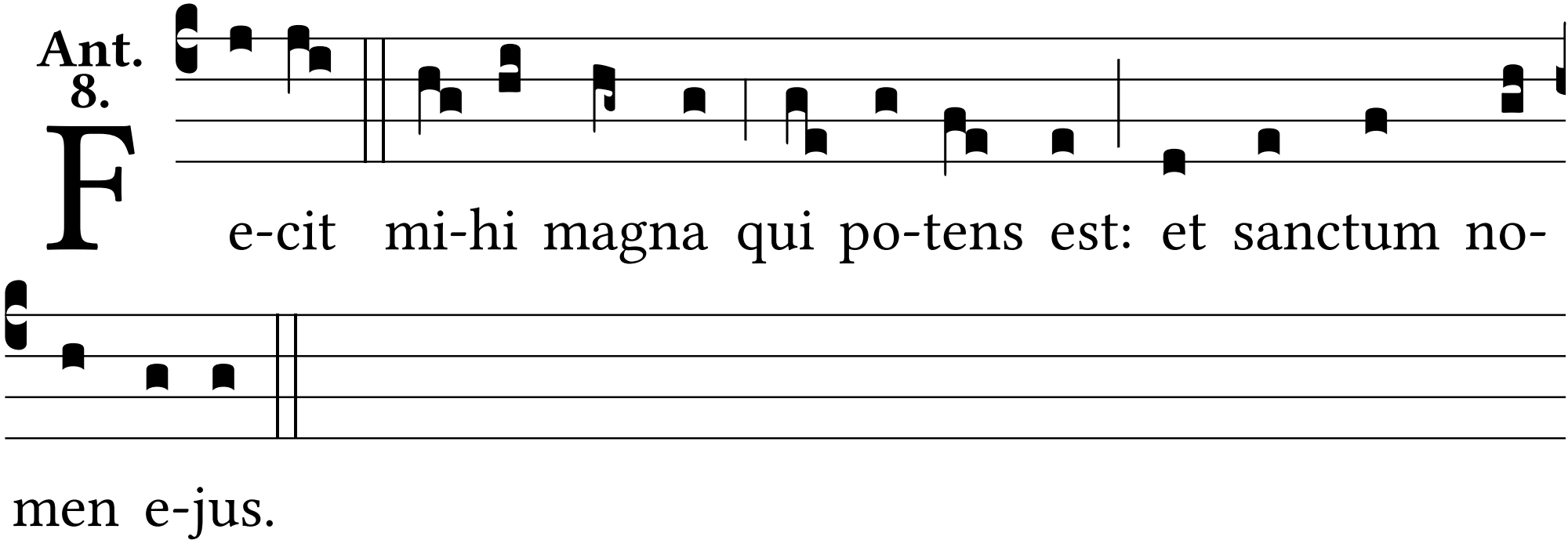
Ant. 8.
F
e-cit mi-hi magna qui po-tens est: et sanctum no-
men e-jus.