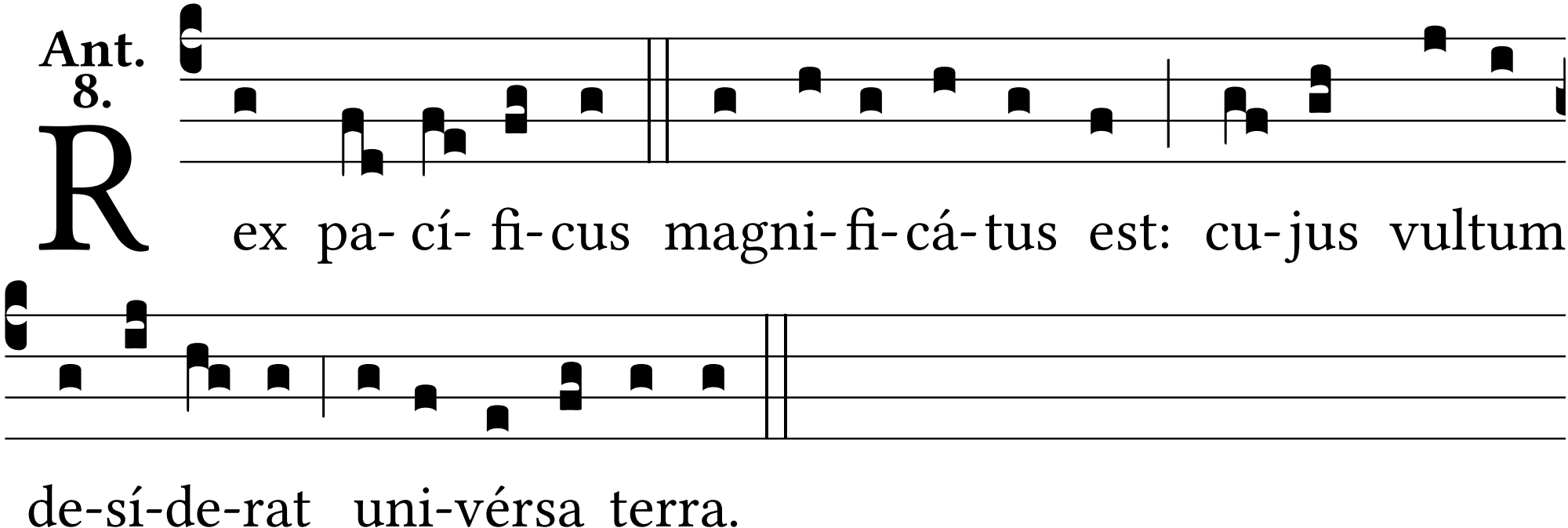
Ant. 8.
R ex pa- cí- fi- cus magni- fi- cá- tus est: cu- jus vultum
de- sí- de- rat uni- vérsa terra.