Ant. 3.

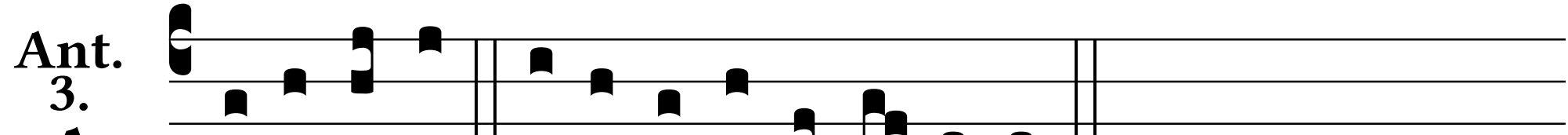

A l-le-lú-ia, alle-lú-ia, al-le-lú-ia.