Ant. 7.

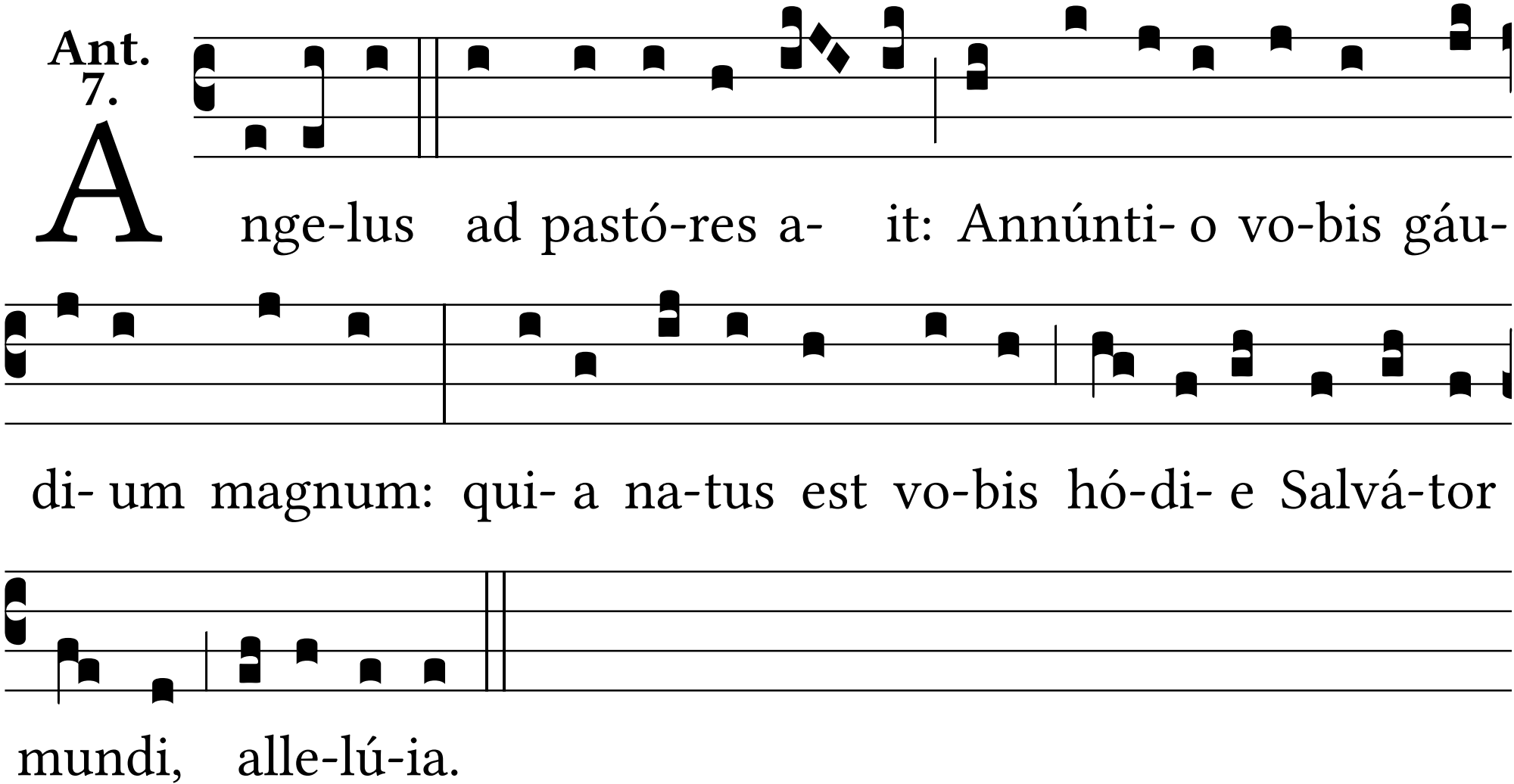
Ange-lus ad pastó-res ait: Annúnti- o vo-bis gáu-
di- um magnum: qui- a na-tus est vo-bis hó-di- e Salvá-tor
mundi, alle-lú-ia.