Ant. 8.

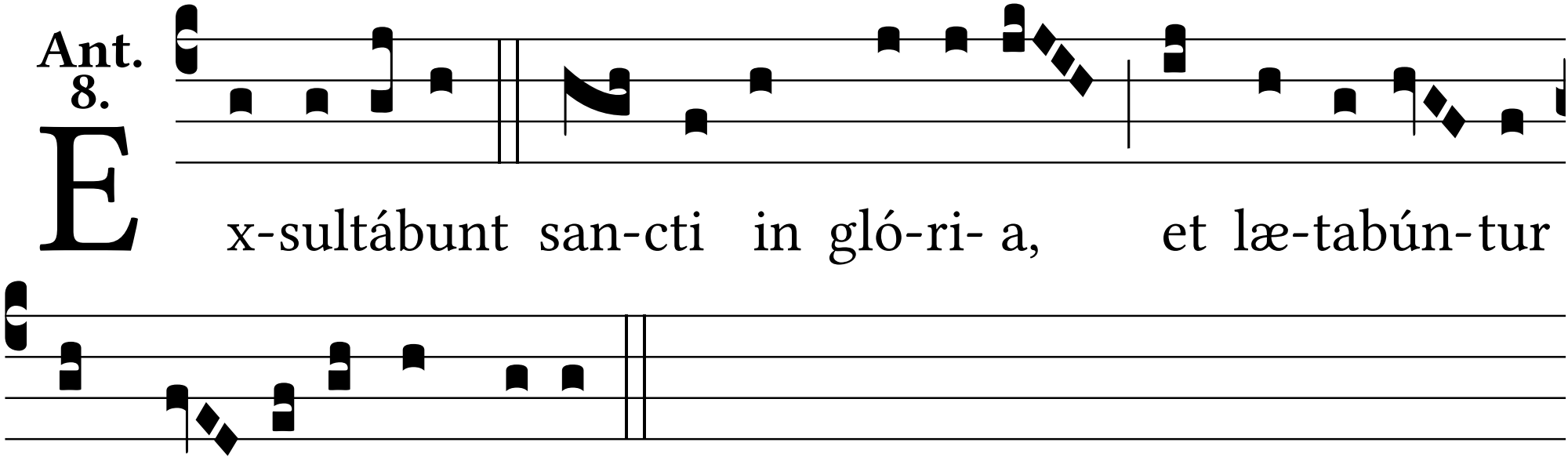
Ex-sultábunt san-cti in gló-ri- a, et læ-tabún-tur
in cu- bí-li-bus su- is.