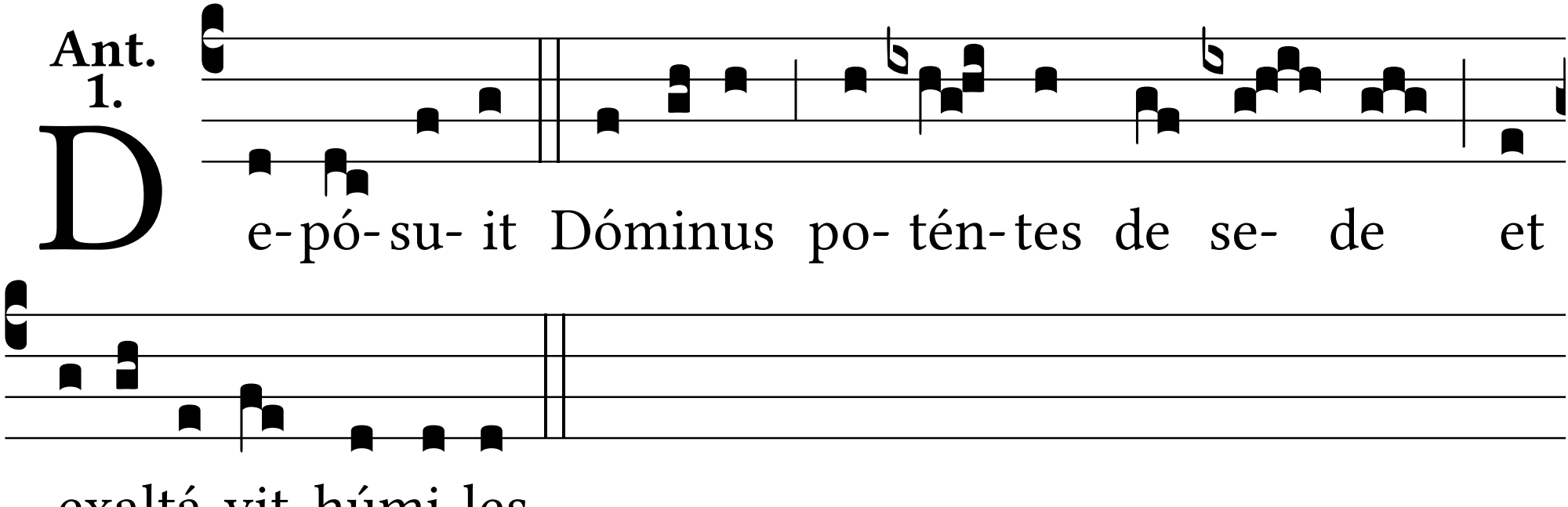
Ant. 1.
De-pó-su- it Dóminus po- tén-tes de se- de et
exaltá-vit húmi-les.